THE BLOOM

1 9 4 4

Alva Bianconi

7. Ach

Ex Libris

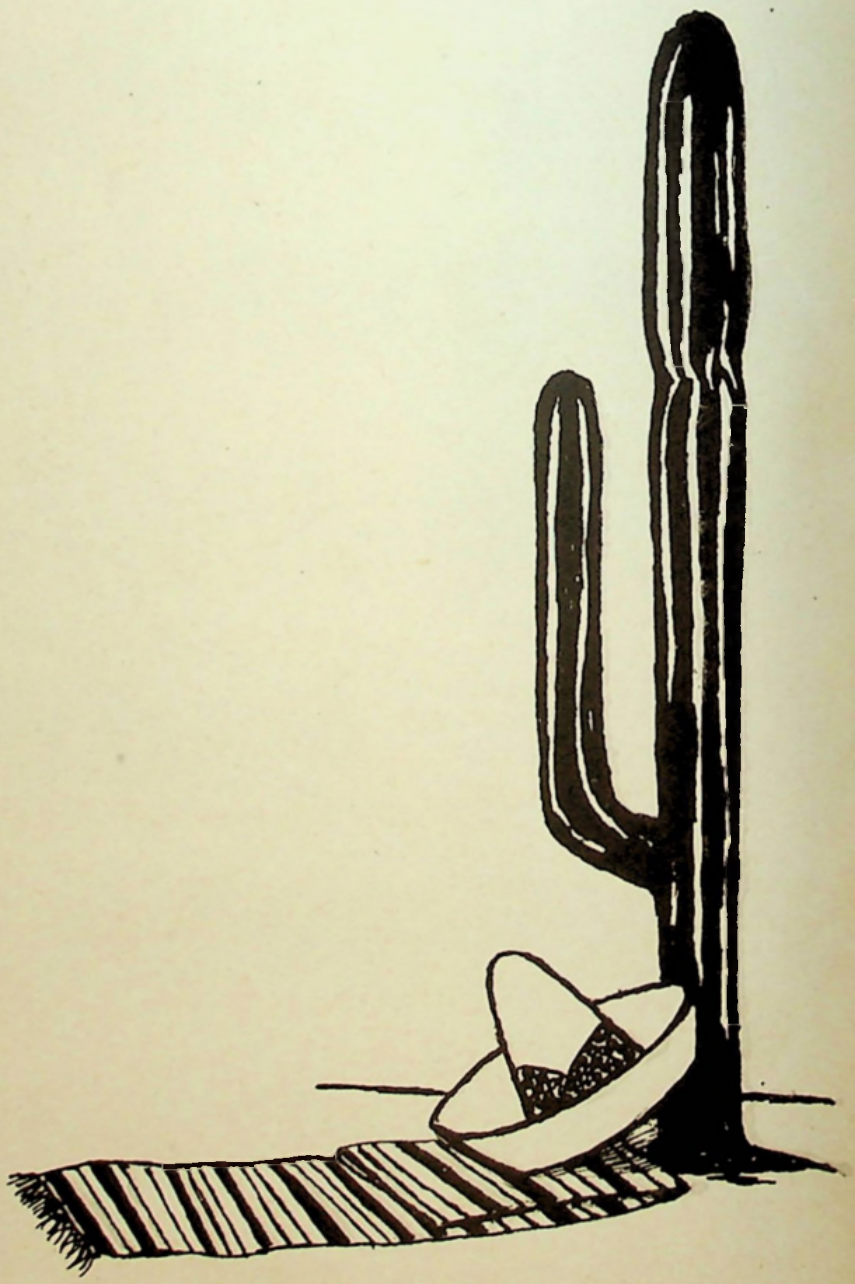

The Bloom

1944

Bloom Township High School

Chicago Heights, Illinois

Contents

Los Mayores - faculty 9

Los Caballeros - seniors 23

Los Campesinos - underclassmen . . . 59

Las Actividades - activities 99

Los Deportes - sports 137

Las Noticias - school life 161

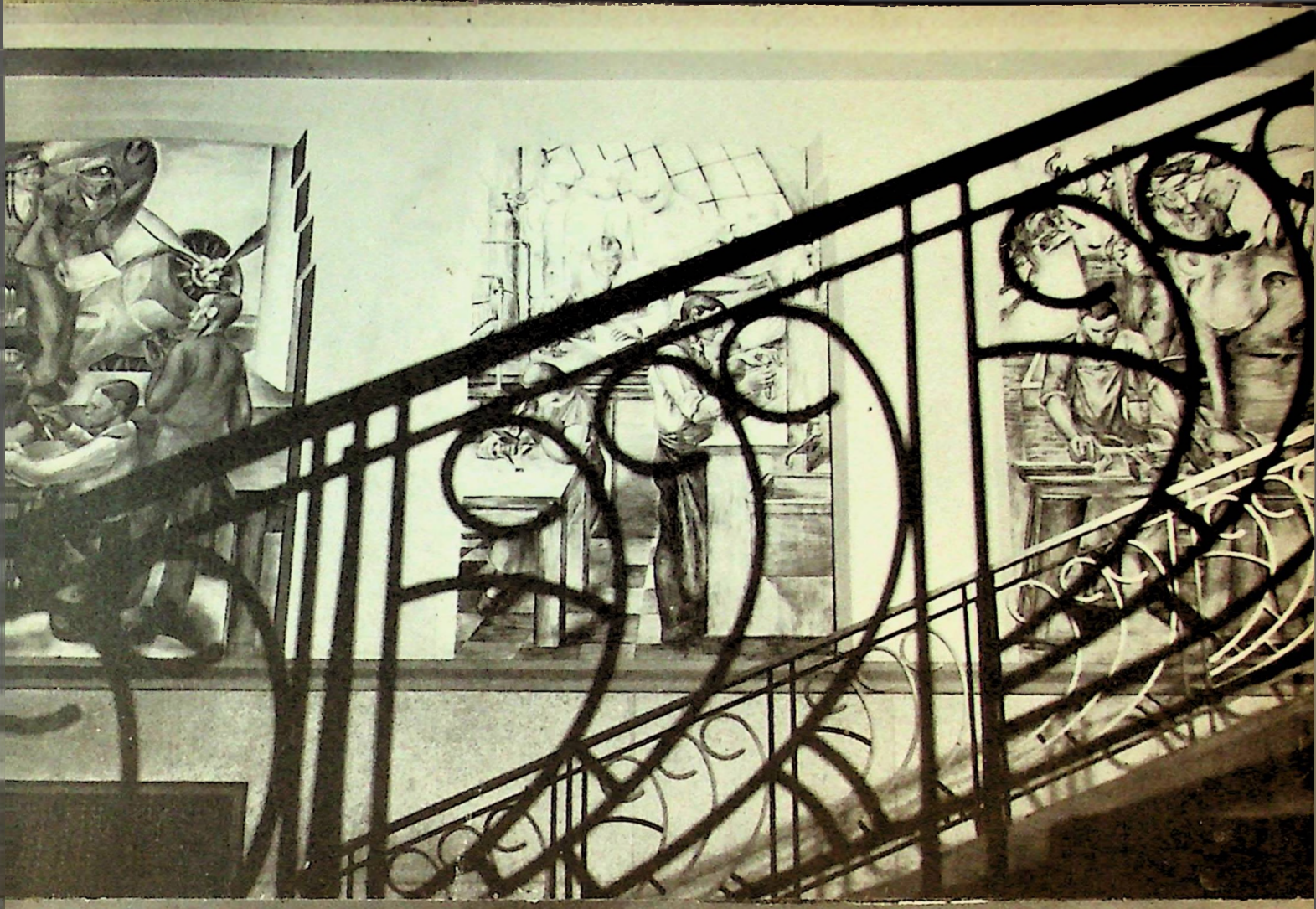

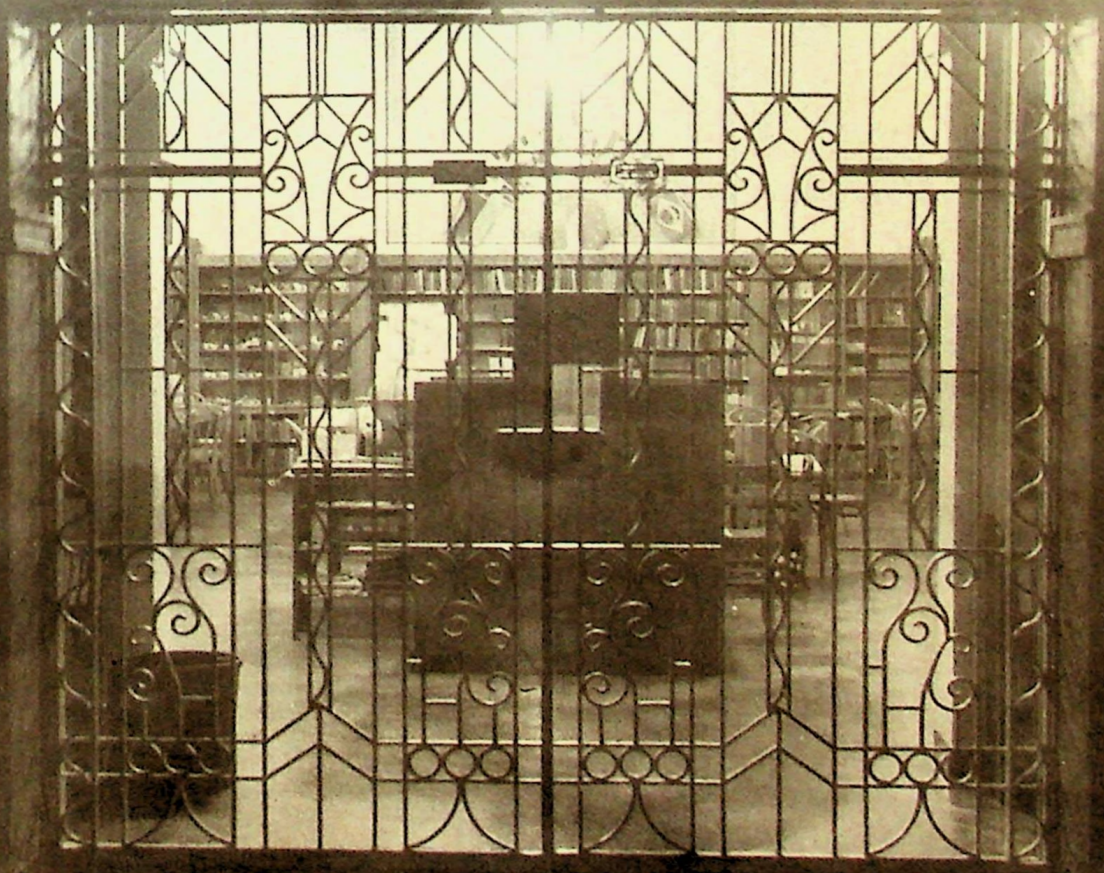

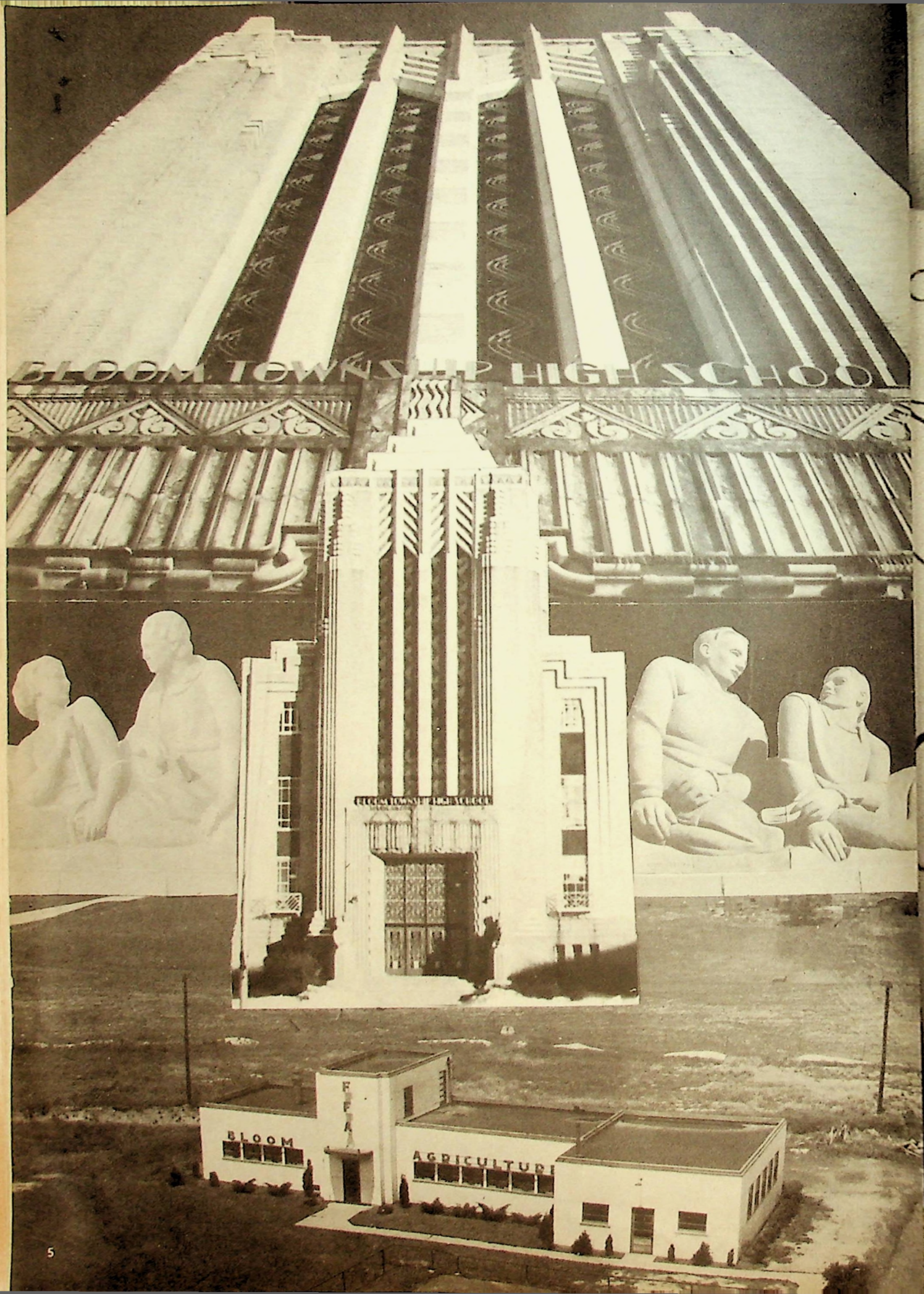
BLOOM TOWNSHIP HIGH SCHOO
BLOOM
AGRICULTURE

Dedication

Because of the need of a united Western Hemisphere for future peace, this volume is dedicated to the further development of the "good neighbor policy" with Mexico.

Within these pages we have attempted to acquaint you with a bit of the color and charm of that country. Receive it as a warm handclasp between our two nations.

MEXICO

Mexico offers many outstanding spots of scenic beauty. Of course, only by visiting this country can you appreciate its splendor. The purpose of this pictorial page is to give you a few glimpses of some of the more famous scenes in Mexico.

Cathedral and Zocolo

Government Palace

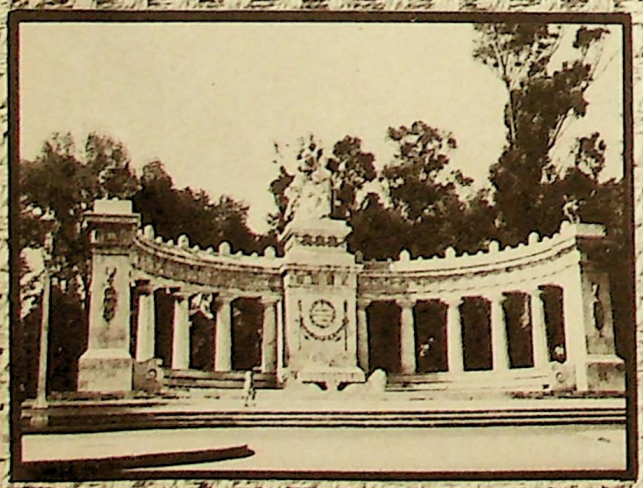

Juarez Monument

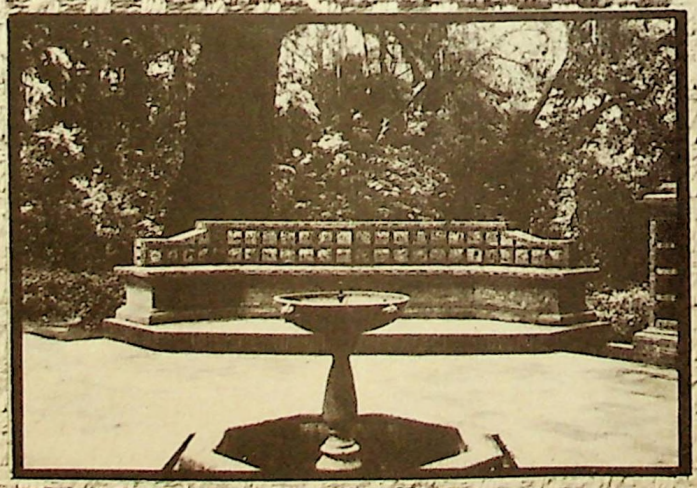

Don Quixote Fountain

CANDIDLY

It is hoped that this will be a step, however small, towards the binding together of Mexico and the United States.

Miss Ellen Thompson, former Spanish teacher, has kindly given the staff permission to use a number of her pictures, which were taken in Mexico two years ago by Mr. John Dee.

Mural in Chapultepec Palace

Monument to the Revolution

Picador in Action

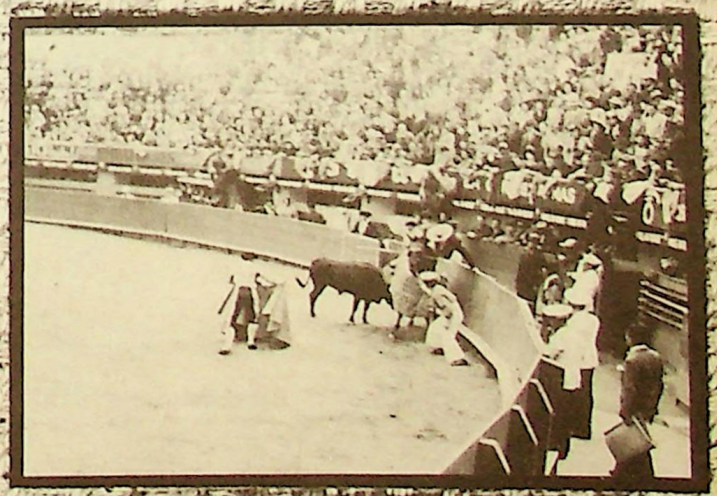

Bullfight Scene

LOS MAYORES

"Los Mayores" means the elders. Two of the "elders" of Mexico who command respect and reverence are, surprisingly enough, the volcanos—"Popo and Ista." According to legend, "Popo" is a jealous husband lying on guard at the feet of his wife, "The Sleeping White Lady." Only "Popo" is shown here.

School Board

Left to Right—D. W. Hamilton, member; H. W. Adair, secretary; Hildur Soderman, clerk; E. J. Fenneman, president; Raymond D. Meade, principal; R. A. G. Englenardt, member; Emmett C. Richards, member.

The School Board and PTA give their time and energy for the interests of the students, parents, and community. Their accomplishments are factors in the success and efficiency of our educational system. We students are grateful for their efforts.

P. T. A.

Left to Right—Mrs. B. Nichols, Mrs. C. O. Klingler, Mrs. E. Jaracz, Miss Ora Theobald, Mrs. W. J. Gilbert, Mrs. L. J. Berolzheimer, Mrs. W. Schmeckebier, Mrs. W. Puckett, Mrs. H. J. Brindle.

Principal

Raymond D. Meade, principal, has been the capable adviser and manager of our affairs during our school days. Under his competent management and personal supervision, Bloom has progressed considerably. We owe to him a deep appreciation for his sincerity and understanding of our problems.

Assistant Principal

William P. Dyer, assistant principal, has been very helpful in advising the faculty and students. He does much to better our school.

Dean of Girls ORA M. THEOBALD

Our deans have shown personal interest in the boys and girls of Bloom. They also have been active in extra-curricular activities of the school.

H. M. HILL Dean of Boys

AMY APPLEGATE, A.B., M.S.
Science
"Write up the experiment."

FRANCES J. ASH, B.S., M.E.
English
"I'm going to the city."

ALBERT J. BERG, B.S.
Commercial
"The debit goes here; the credit there."

FRED R. BOGGS
Industrial Arts
Censored!

RALPH F. BRIGGS, A.B., M.S.
Mathematics, Science
"Henry, be quiet!"

FRANK W. BUCHTEL, B.S., M.S.
Physical Education
"Now, boys ———."

MRS. FRANK W. BUCHTEL
Assistant Librarian
"Heavenly days!"

M. GORDON BULL, B.S., M.A.
Commercial
"Now my SIX year old daughter—."

PAUL R. BUSEY, A.B., M.A.
Social Science
"As sure as night turns to day—."

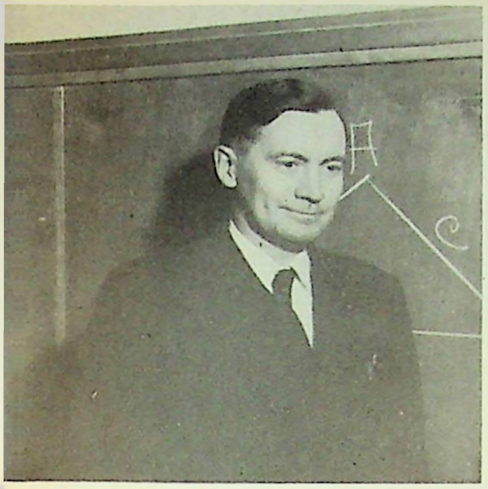

CHARLES T. CASSADY, A.B.
Mathematics
"Just use your logical reasoning."

HELEN CHUBINSKI, B.S. in Educ.
Social Science
"It'll be over tonight."

ANNE COLLINS, B. Ed., M.A.
English
"Bring a pen and a hanky to weep in."

C. GALE CRUMB
Band Director
"Hey, sailor!" "Hey, sis!"

PAULINE J. DRINKWATER,
A.B., M.A.
English
"I don't think that's necessary."

EVA L. DUNN, B.S., M.A.
Mathematics
"I'll see you at 3:45."

ADELE FREDERICKSON,
A.B., M.Ed.
English
"Will you stop that?"

EVAMAY FUTCHER, A.B.
Mathematics
"You do it this way."

ELIZABETH GENSIVER, B.S.
Commercial
"That'll be swell."

MRS. RICHARD L. GJERDE, A.B.
Study Hall Supervisor
"Shhh!"

ALOA A. HASKETT, A.B., M.A.
Latin, Mathematics
"Now then for tomorrow—"

ALTHA HAVILAND, A.B.
Science
"Why, class, that's freshman work."

VIOLA G. HERR, B.A., M.A.
Latin
"—— or what have you."

E. PEARL HESS, A.B.
Librarian
"Now, YOU be quiet!"

MARY ELIZABETH HOUSE, B.A., M.S. in J.
Journalism, English
"For pity sakes!"

RINALDO IGNELZI, B.S.
Industrial Arts
"Be sure to cross your lines."

ALICE LePERA, A.B., B.S.H.E.
Home Economics
"Make it brief."

DOROTHEA LUCAS, B.S. in Ed.
Commercial
"Pass forward your homework."

MURIEL E. LUTHER, A.B.
English
"Let's make a study hall of it."

TENA MAGANA, A.B., B.S.
Home Economics
"Follow the recipe."

MRS. MINA MALEK
Visiting Teacher
"Another steady customer."

DOROTHY MARTIN, A.B.
Mathematics, Geography
"Now, please be quiet."

ISOBEL E. MATHEWS, B.A.
Social Science
"Six of one, half dozen of the other."

E. E. MAYHEW, B.S., M.S.
Agriculture
"Anybody got a nickel?"

MRS. E. E. MAYHEW
Study Hall Supervisor
"Students, will you please—."

HADWIN W. M'CANN, B.A.
Industrial Arts
"Your work should satisfy yourself."

ETHEL MELLINGER, A.B.
English
"That's that."

MARY ANN NAGEL, B.E.
Physical Education
"One-two-three-four."

ELMER R. NELSON, B.S.
Science
"It's about that time, folks."

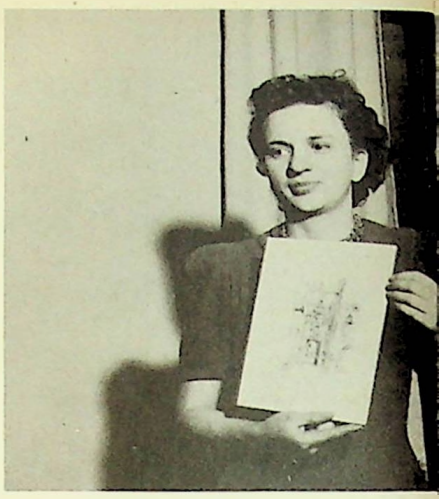

VIRGINIA E. NILES, B.S.
Art, English
"That's 'perty'."

MARGARET A. NORMAN, B.S., M.A.
Social Studies
"I can ask you 'fifty eleven' questions."

MRS. EDNA H. NORTH, A.B.
English, Speech
"Now, remember I'm no art teacher."

ALFRED S. ODEGARD
Treasurer
"You get service here."

MARGARET OTT, A.B.
Home Economics
"Girls, think it out yourself."

LORRAINE PEARSON, B.Ed.
English, Mathematics
"You've got a whole minute, yet."

LORETTA PENN, B.A.
Home Economics
"Now, my little cherubs——."

HARRY PETERSON, B.S.
Industrial Arts
"Hey, hey, cut that out!"

MRS. ESTHER PHAB, R.N.
School Nurse
"Chapter questions are due Thursday."

ALICE E. PRICE, B.S., M.A.
Social Science, English
"Ye Gods, don't worry!"

JOHN PROMBO, B.Ed.
Industrial Arts
"We're at the bottom of the list."

MRS. CATHERINE C. PUCKETT
R.C., B.Sc., M.A.
Cafeteria Service
"Only sherbet today."

EMMA RASMUSSEN, B.S., M.S.
Commercial
"Typing is a skill."

C. M. SARFF, A.B.
Physical Education
"Take twenty-five laps."

JAMES SEARS, B.S., M.S.
Science, Industrial Arts
"You couldn't navigate a butterfly across a mud puddle."

MRS. CLARENCE SHOWALTER, B.A.
Social Studies
"You've gotta be a little more quiet."

HILDUR SODERMAN
Registrar
"Line up for bus tickets."

JANETTE SPAULDING, B.Ed., M.A.
Mathematics
"You make it sound harder than it is."

HARRIET STRAUSS, B.A., M.A.
Spanish, English
"Chiuhua!"

DON VANDENBERG, B.M., M.Mus.
Choir Director
"Come on kids, let's go!"

LIELA VEAZEY, A.B.
Physical Education
"Get rid of your gum."

FLORENCE WALLACE, B.S.
English
"What do YOU think?"

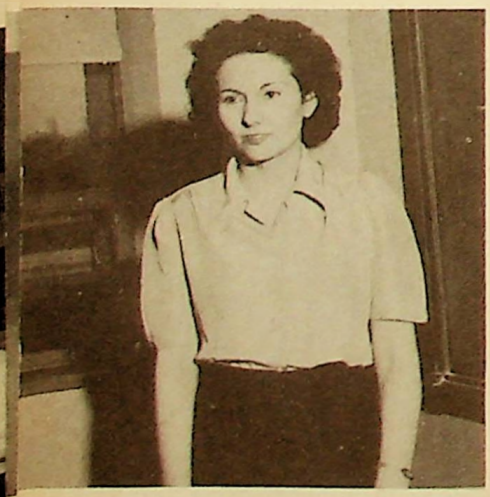

DOROTHY WILSON, A.B., M.A.
Social Science
"Okay, I'll have no talking."

MRS. F. C. PRICE
BETTY GREEN
Office Assistants

GRETA FREDERICKSON
VIOLET NELSON
Office Assistants

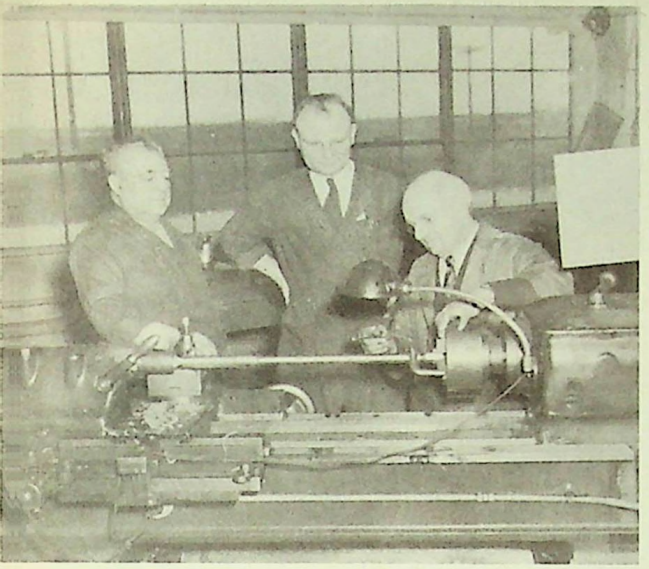

Instructors at Bloom Workshop

N. Pavone John Sears John Van Da Walker

Second Semester Teachers

Left to Right—Florence Dangremond, Mus. M., Orchestra Director; Mrs. C. P. Klinger, B. S., English; Lillian Collins, Chorus Director, Accompanist; Arthur Lambrecht, Choir Director.

Cafeteria Staff

Left to Right — Lillian Bigelow, Mrs. Olive Carlson, Anna Swanson, Anna L. Felt.

Maintenance

Sitting—Jack Reay, Mike Rich, John Johnsen, Telka Tocco, Everett Farrar.

Standing—Al Van, Walter Morgan, Charles Heusmann, Chris Graetnitz, William Siebert.

Fascinating, aren't they?

"Move it way over there"

"Dim the footlights"

Mr. Koch and accompanist

Intramural trophy..

"Thanks, Bumpy"

"Shorty" props the "Jeep"

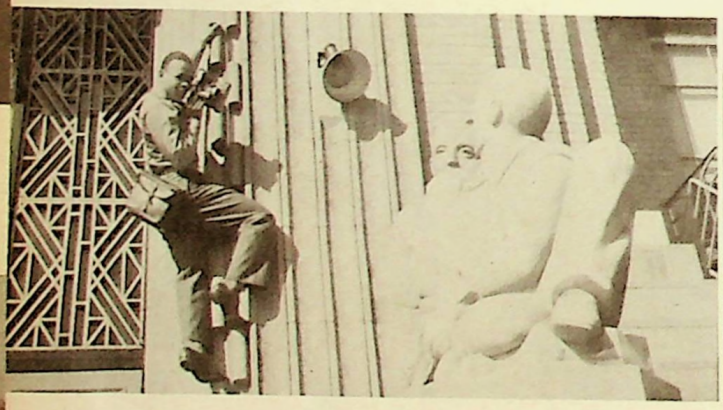

"Hold it! Watch the birdie!"

St. Pat's day "Penny Social"

"Add water and stir slowly"

Saia as Drummer

"Jitterbugs" at social

Art Class: Lettering

Aeronautics class: meteorology

Now let's see, ag, what does that mean in shorthand?

"And not the comic strips."

Department of deep thought

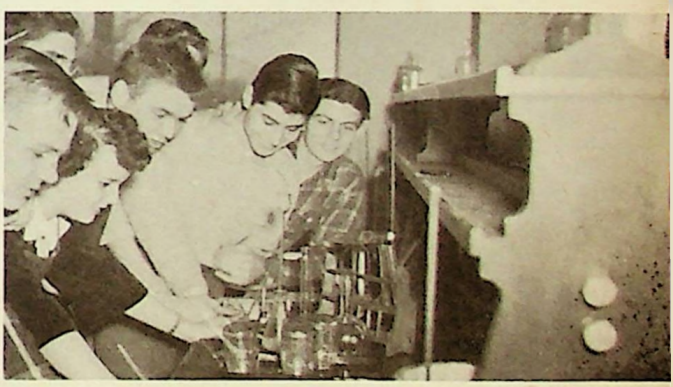

"But the book said it would work!"

Ag Boys, future farmers of America

"Right rudder, stick right and back."

LOS CABALLEROS

It was the Spaniards who first brought horses to America. Horsemanship was an art much admired and practiced by them. The name "caballero" or horseman was a distinguished title in the old days.

This love of horsemanship was inherited by the people of the Mexican race. Today in modern Spanish "caballero" means gentleman rather than horseman.

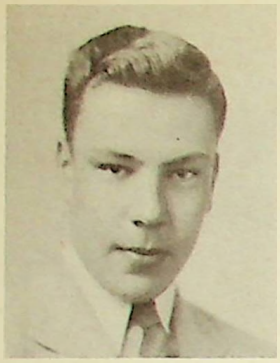

Donald Adair
"Duck"

ARMY

Louis Amadio
"Iron Lip"

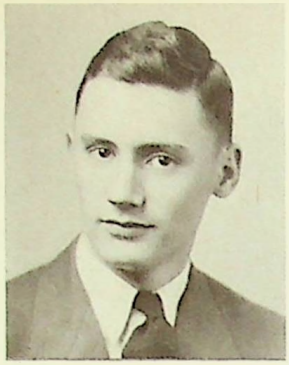

Donald Anderson
"Andy"

Gladys Anshutz
"Stinky"

Clarence Baczynski
"Whiskers"

Robert Baker
"Bobby"

Lillian Ballou
"Lil"

Marilou Bellamy
"Buckwheat"

Jack Bergin
"Bergin"

Matilda Biel
"Tillie"

Lillian Bijak
"Giggles"

NAVY

Vincent Bijak
"Vitts"

NAVY

Jack Blackhall
"Jackson"

Paula Blanchard
"Butch"

Carol Bloom
"C. B."

Dorothy Bowen
"Dibby"

Evelyn Bradley
"Evie"

Viola Bramanti
"Vi"

Loretta Braun
"Honey"

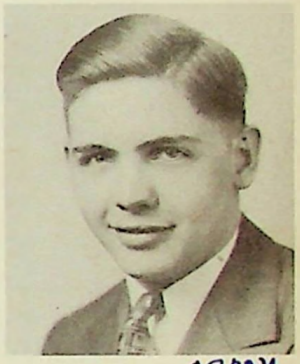

ARMY

Arthur Brinkruff
"Junior"

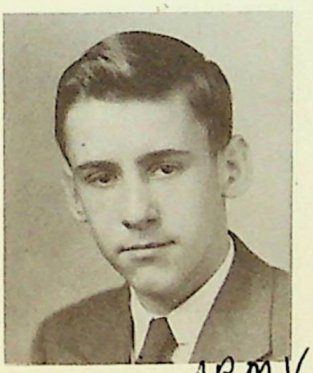

ARMY

Richard Bross
"Dickey"

Pete Bruni
"Hot Lips"

Beatrice Bruns
"Bea"

Pearl Bultema
"Pork"

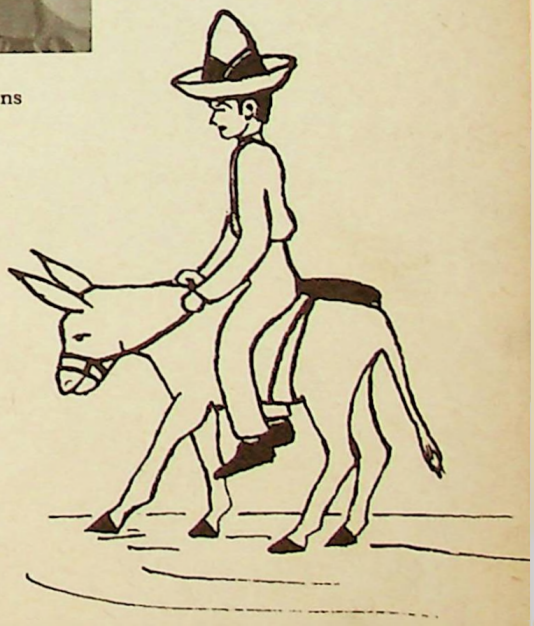

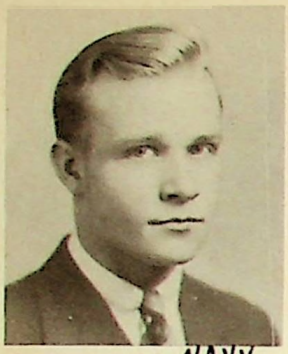

NAVY

Charles Bunger
"Chuck"

Helen Bury
"Shorty"

Lucille Byrne
"Lucy"

Mildred Byrne
"Milly"

MARINE

Dominic Calacci
"Dom"

Hilda Calvaresi
"Hildy"

Edith Cameli
"Ede"

Jean Cameron
"Cam"

NAVY

Bill Campbell
"Campbell"

Flora Capacasa
"Cap"

Robert Carlson
"Kit"

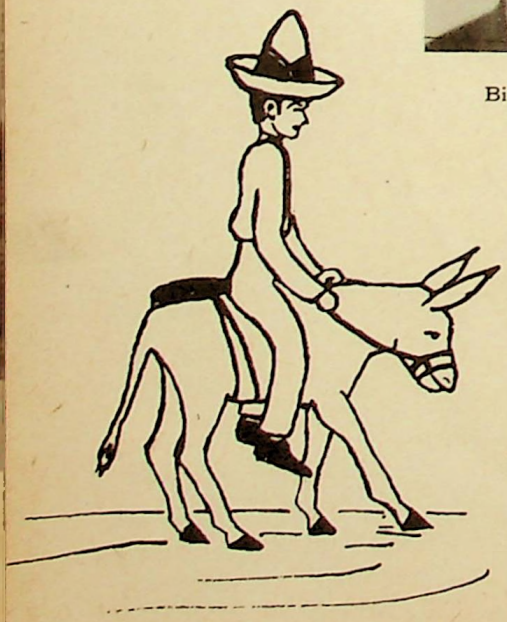

Carlotta Carrara
"Carley"

NAVY

Lee Chancellor
"Chaunce"

Richard Clark
"Dick"

Beatrice Colonnelli
"Shorty"

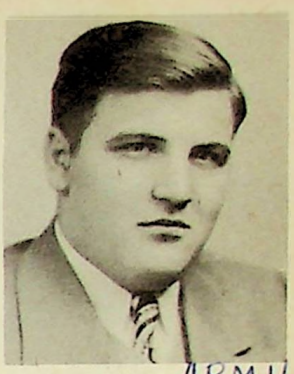

ARMY

Anthony Compagnoni
"Big Boy"

Josephine Costello
"Shorty"

Quentin Cowles
"Slim"

Rosemary Cull
"Cull"

ARMY

Wilbur Cylke
"Weasel"

Bernice Cyrkiel
"Blondie"

John DeAngelo
"Jeep II"

Angeline DelGiudice
"Bunnie"

Pete DePaolo
"Sugar Boy"

Norma DiMascio
"Dimples"

Paul Doty
"Dopey"

Jack Doyle
"Jerk"

Margie DuBridge
"Frenchy"

Henry Easterwood
"Tibby"

William Edwards
"Wild Willie"

Jo Elardi
"Peanuts"

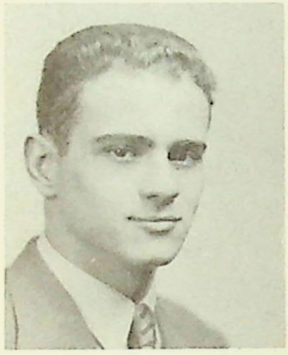

Bill Ervin
"Willie"

Lois Eytcheson
"Shorty"

Sally Fischer
"Sal"

Art Fitzner
"Audio Frequency"

Jim Flodin
"Jamey"

Roxann Flora
"Roxy"

Bill Folkers NAVY
"Frankie"

Ted Folta ARMY
"Blondie"

Irene Fortino
"Cut"

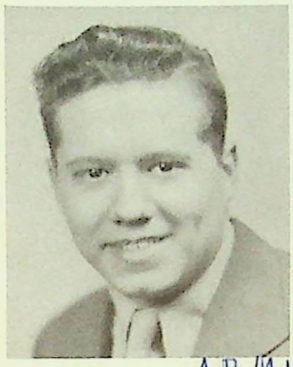

Nick Fulgenzi ARMY
"Nicholas"

Virginia Fuller
"Gini"

Velma Gasbarra
"Val"

Ann Gast
"Proxie"

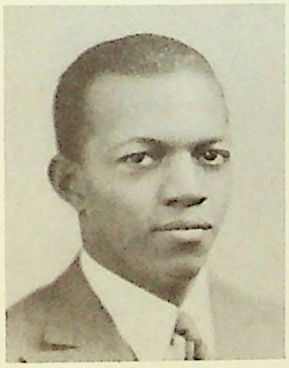

Charles Gavin
"Buddy"

Dorothy George
"Muscles"

Merle Gilbert
"Babe"

John Giobbe ARMY
"Chick"

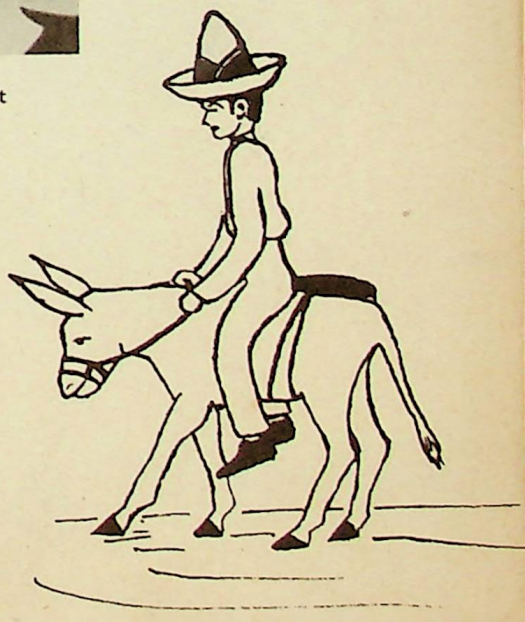

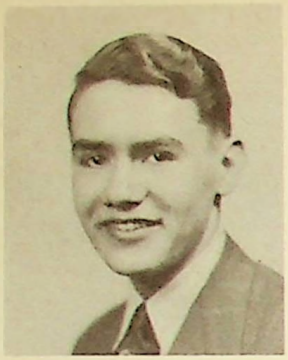

Eugene Goers
"Gene"

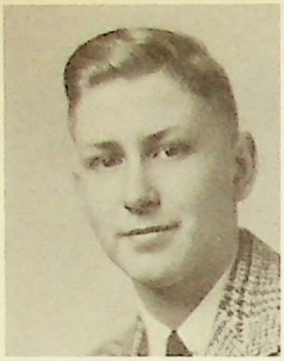

Bruce Goodman
"Legs"

Dorothy Gorcowski
"Kow"

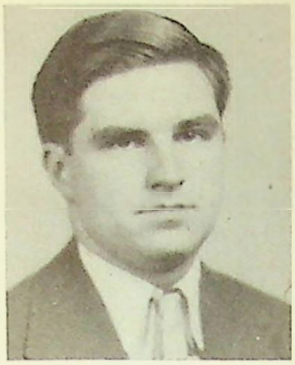

David Gotham
"Doc"

Berdena Graf
"Shorty"

Marcella Green
"Marcie"

Margaret Green
"Peggy"

Pearl Grilli
"Grilli"

Joanne Gross
"Shorty"

Elaine Grove
"Doc"

Jeanna Guidotti
"G. G."

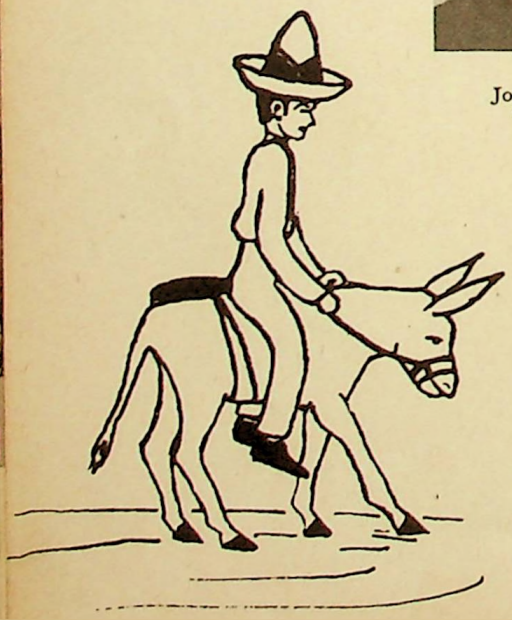

Jenny Guidotti
"Joy"

Angeline Guzzo
"B. B."

NAVY

Philip Gvirtzman
"Ali"

Mary Hack
"Nursie"

Betti Hannell
"Bet"

Dolores Harms
"Dolly"

Pat Harvey
"Stuff"

Irene Heinz
"Eye"

Jane Herbst
"Herbie"

Alleta Hervey
"Aleet"

X

ARMY

Frederick Hesemann
"Fritz"

ARMY

Richard Hibbs
"Hub Dub"

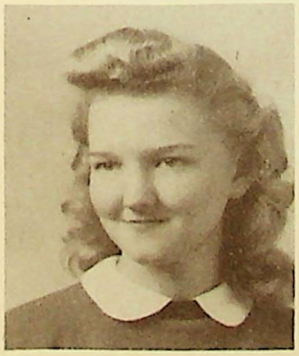

Betty Holl
"Blondie"

Harmon Hook
"Sandy"

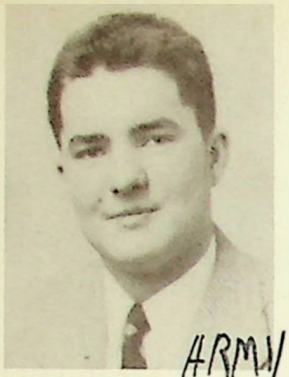

ARMY

James Houran
"Fatman"

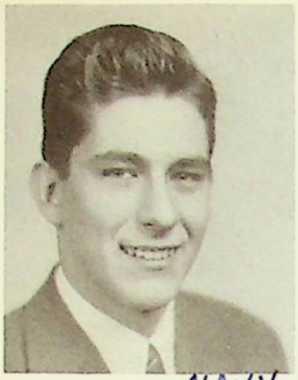

NAVY

Bill Hummel
"Gork"

Louis Irons
"Dodo"

Patsy Jacobs
"Jake"

Bill Jahnke
"Gumball"

Helen Jahns
"Johnny"

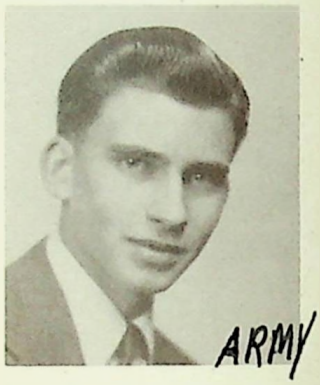

ARMY

Robert Janser
"Woman Hater"

Katie Johnson
"Fats"

Lillian Jung
"Lil"

Edna Keil
"Ed"

NAVY

Karl Kempe
"Ken"

Ruth Kich
"Ruthie"

ARMY

Russell Killion
"Tiggy"

Edna Kingsley
"Eddie"

Helen Klimas
"Giggles"

Rita Klyczek
"Ree-ta"

Shirley Krause
"Shirl"

Daniel Kriszcziokaitis
"Moe"

Frances Kuras
"Fran"

Mildred Kwiatkowski
"Millie"

June Lederle
"Juney"

AIR Corps

Robert Leiteritz
"Bob"

Muriel Lennertz
"Mimi"

Jean Long
"Long Jean"

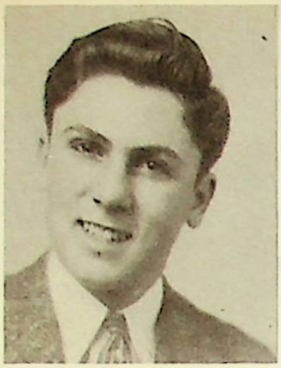

Joe Lucia
"Little Joe"

Herbert Lustig
"Pee Wee"

Helen Maddamma
"Shorty"

Lula Mae Mahome
"Mae"

Olympia Malizia
"Limps"

Harry Mammas
"Greek"

Gertrude Manthey
"Snooks"

Juliette Marcotte
"Julie"

Eugenia Marek
"Ginca"

Lucille Marks
"Chick"

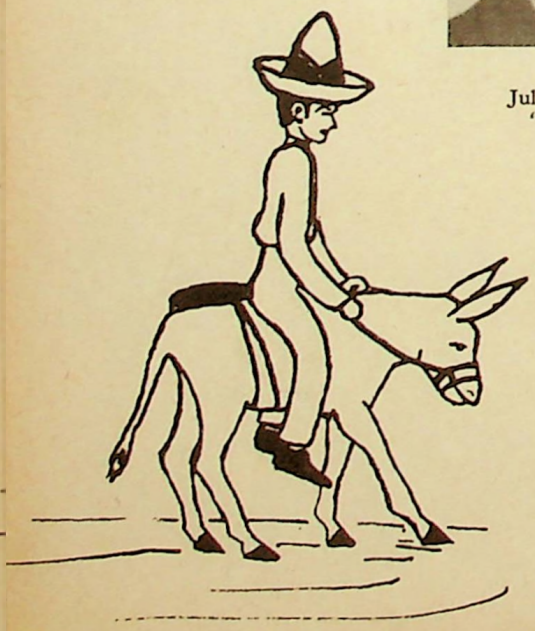

Dorothy Martin
"Buck Jones"

Elizabeth McDaniel
"Liz"

Rosalie McGhee
"Butch"

NAVY

Bob McMaster
"Mac"

Mary Mecozzi
"Miggs"

ARMY

Frank Melchiore
"Frankie"

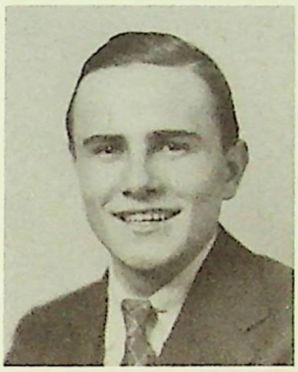

Stephen Merisko
"Russian"

Elsie Meyer
"Blondie"

Christine Miller
"Chris"

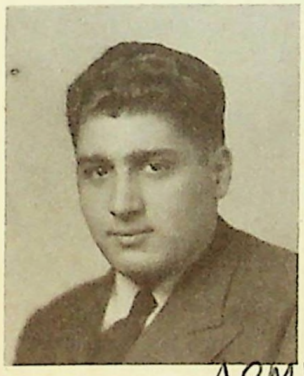

ARMY

Nick Monacelli
"McGraw"

Frances Montella
"Toots"

Earl Muench
"Bud"

Lois Muench
"Muench"

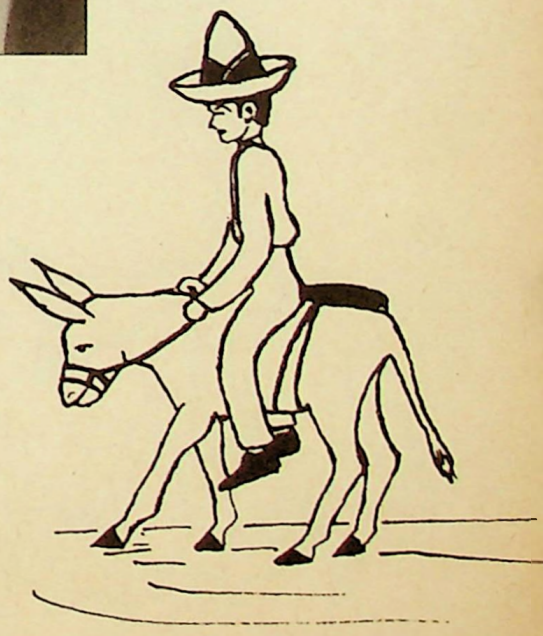

Loris Muench
"Curly"

Doris Mumford
"Butterball"

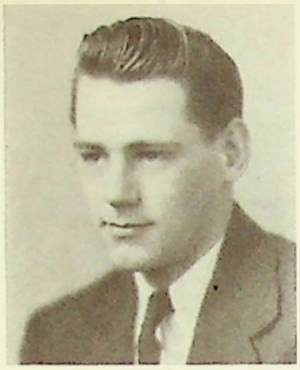

Graeme Mumford
"Mickey"

Loretta Myslinsky
"Lory"

Albert Napoli
"Al"

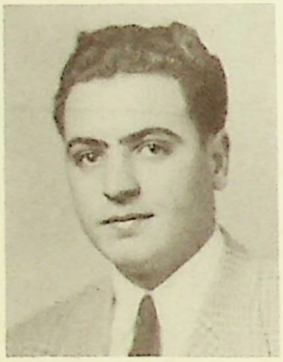

August Nardoni
"Junior"

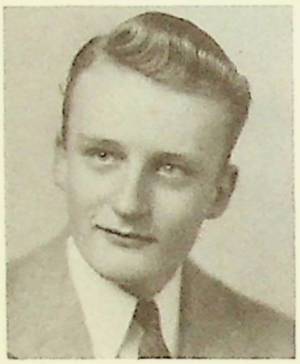

William Nelson
"Willie Boy"

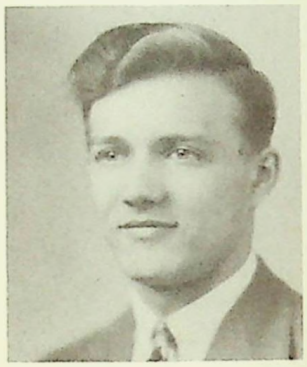

Bob Nicholas
"Greek"

Barbara Nichols
"Bobby"

ARMY AIR CORP.

Phillip Nichols
"Phip"

Evelyn Nicolas
"Porky"

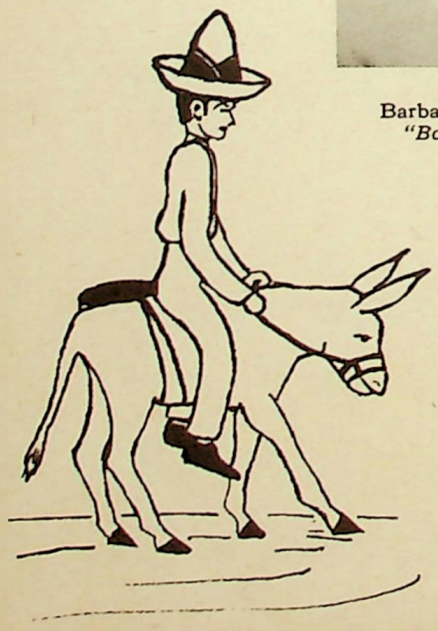

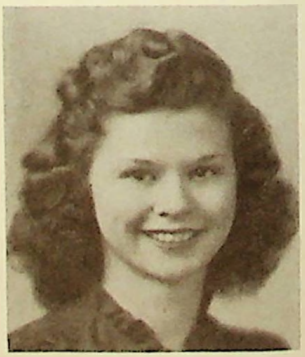

Lucile Nuttall
"Nucy"

Bob Opie
"Opie"

Bob Owens
"Little Abner"

Bill Paape
"Pop"

Constance Pagoria
"Jetta"

Mary Pahnke
"Panky"

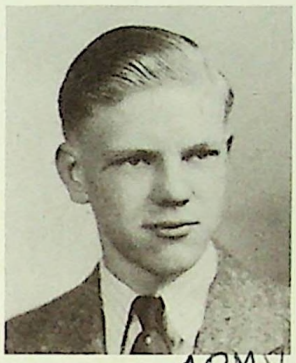

ARMY

Robert Paulsen
"Laffy"

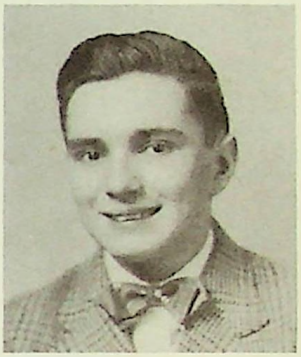

Edward Pearce
"E. B."

Betty Penwitt
"B. J."

Edna Persiane
"Percy"

Joan Peter
"Joanie"

Shirley Peterson
"Susy"

Adolph Pfeifer
"Sonny"

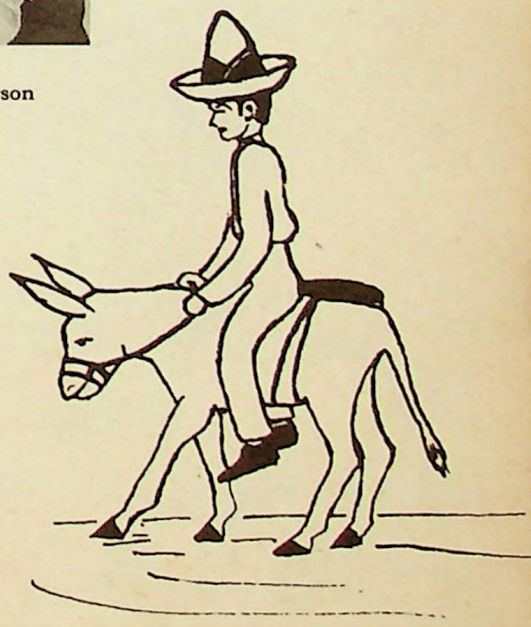

William Piacenti
"Ace"

Pauline Piattoni
"Paul"

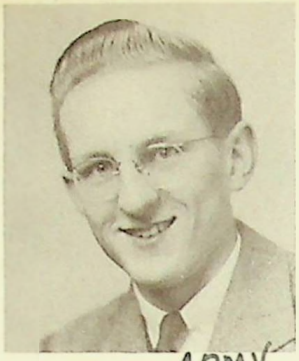

ARMY

Harold Piepenbrink
"Piep"

Armondo Pignotti
"Mondo"

ARMY

Ray Pikna
"Pik"

NAVY

Richard Price
"Dicky"

Thomas D. Price
"Delaware"

Leila Mae Prince
"Daisy June"

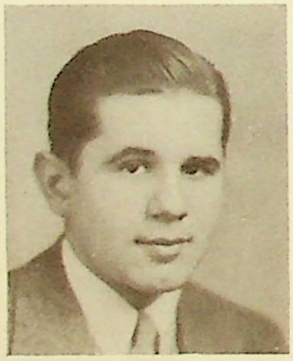

Anthony Pustelnik
"Base"

Nancie Reeder
"Joie"

David Reithel
"Wacky"

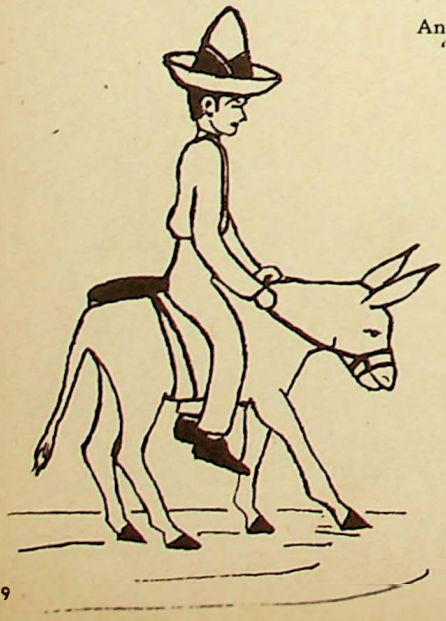

NAVY

Pasquale Rendina
"Grease Ball"

Joanne Reynolds
"Jo"

Leona Rice
"Red"

Betty Richey
"Honey"

Paul Rietveld
"Fireball"

Irene Ripani
"Rip"

Janice Ritchie
"Peaches"

Anita Rossell
"Pug"

Theresa Rossi
"Trash"

Rosellen Roy
"Rosie"

Naomi Rufus
"Mimi"

Anna Russell
"Glamour Girl"

Rebecca Russell
"Becky"

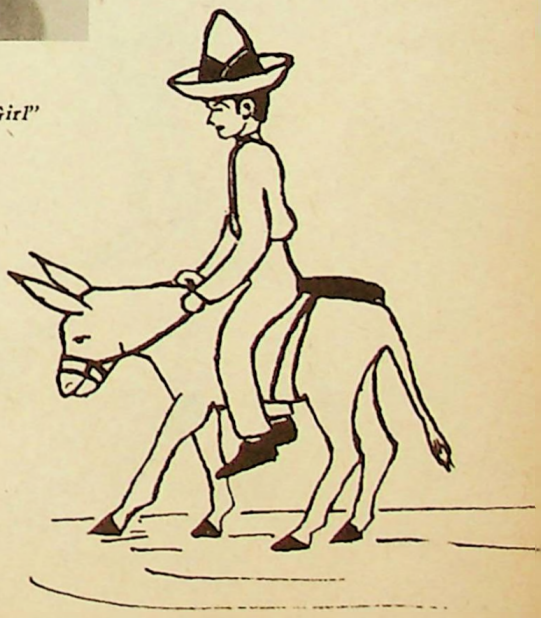

John Russo
"Chick"

Josephine Russo
"Jo"

Martha Safiran
"Frenchy"

Floatee Sanders
"Trouble"

Peter Scheidt
"Pete"

Pat Schinke
"Pet"

Vernell Schrohe
"Blondie"

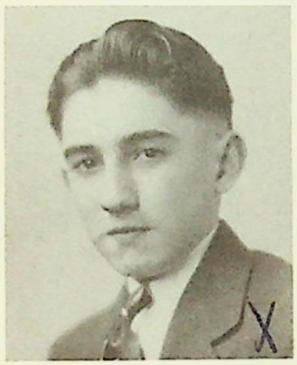

Clyde Schultz
"Schultz"

Marilyn Schweer
"Mari Lin"

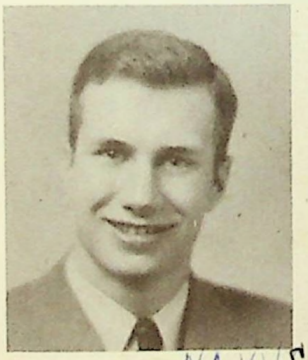

NAVY Cadet

Bob Schwoeffermann
"Schwoeff"

Olga Sebastian
"Olga from the Volga"

Georgiana Sedik
"Georgie"

Josephine Serocenski
"Joey"

Dominic Sesto
"Mac"

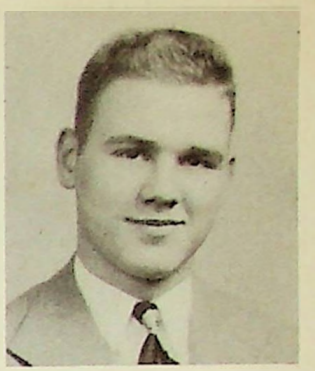

Allen Shander
"Bullmoose"

Evelyn Sharman
"Jakie"

Alice Shaw
"Shaw"

Irene Shelby
"Butch"

Hubert Skonecke
"Herbie"

Thomas Skonecke
"Legs"

Edward Smith
"Smitty"

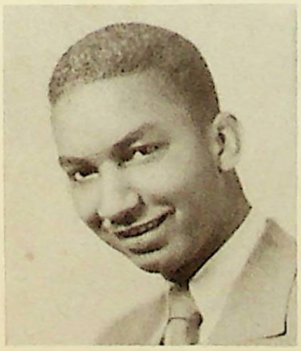

Ernest Smith
"Bumpy"

Roy Soderberg
"Berg"

Ruth Sons
"Pete"

August Sorrentino
"Augie"

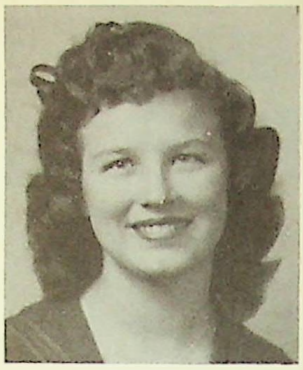

Sophie Sova
"Sop"

Violet Spathis
"Pee Wee"

Alfred Steiner
"Al"

William Steiner
"Bill"

NAVY

John Sullivan
"Pat"

Evelyn Swegen
"Skating Sal"

Alice Tavoletti
"Ally"

Ruth Mae Taylor
"Puddin"

Helen Terranova
"Terry"

Mary Testa
"Mare"

Raymond Thomas
"Fleet Feet"

Sue Tiberi
"Susie"

Caesar Tieri, Jr.
"Squeezer"

Joann Tribo
"Joe"

Caroline Trotter
"Trip"

Eileen Vierk
"Stubby"

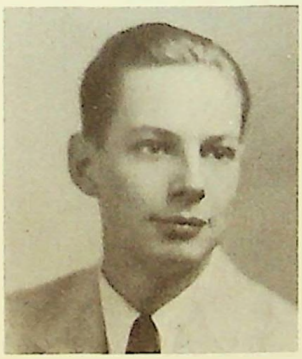

Paul Walkendorf
"Dorfy"

Wanita Walters
"Stuff"

Evelyn Wantuck
"Mark Time"

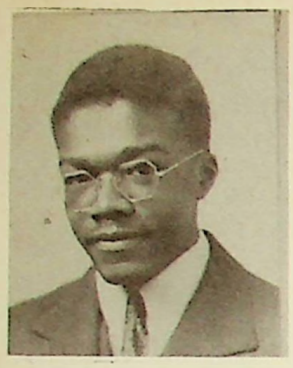

Willie Washington
"Encyclopedia"

Arthur Wasik
"Art"

NAVY

Lutrelle Wassmann
"Lulabell"

Mary Jane Weiler
"Dimples"

NAVY

Norman Weinmann
"Meat Loaf"

Oliver Weiss
"Ollie"

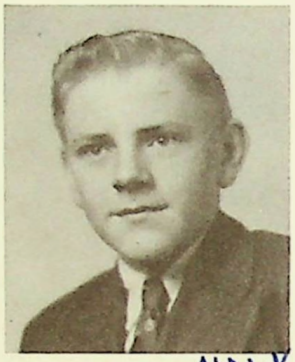

NAVY

Arthur Welk
"Swede"

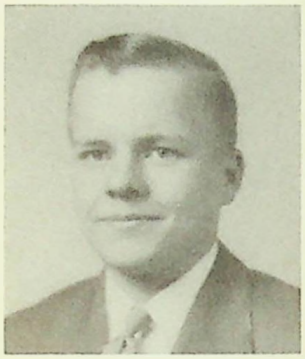

James Widen
"Nick-Head"

Lilith Widen
"Lyle"

Barbara Wilkening
"Barb"

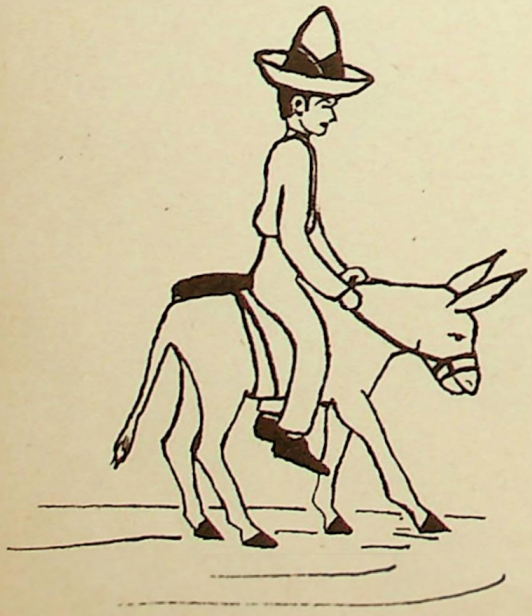

ARMY

Lawton Wilkerson
"Oscar"

Sophie Wolny
"Sis"

Ruth Wright
"Woofer"

Martin Wroblewski
"Dates"
ARMY

Joe Yacono
"Kike"

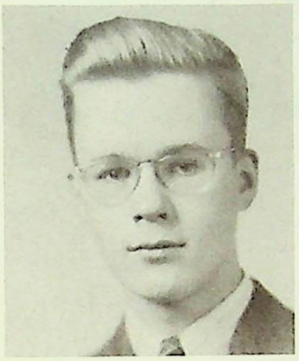

Leighton Yentzer
"Ladybug"

John Zaranti
"Stinger"
ARMY

Josephine Zerante
"Squirt"

Tillie Zerante
"Til"

Jane Ziccardi
"Janey"

Kenneth Ziems
"Squeaky"

ADAIR, DONALD
Honors Fall 1, 2, 3; F. F. A. 1, 2, 3, 4—Secretary 2, Vice President 4.

AMADIO, LOUIS
Senior Basketball Team; School Swing Band.

ANDERSON, DONALD
Honors Spring 1, 2; Fall 4; Band 1, 2; Orchestra 1, 2; Basketball 1, 2, 3, 4; Baseball 1, 2, 3, 4; Homeroom Chairman 1, 3.

ANSHUTZ, GLADYS
National Honor Society 4; Honors Fall 1, 3, 4; Spring 1, 3; Councilman 2; Class Board 3, 4; Art Editor of Annual 4; Girls' Editor of Broadcaster 3; Quill & Scroll 3, 4; Audubon Club 2; Art Club 3; Cheerleading Club 1, 2, 3, 4; Dramatics Club 4; Movie Operator-Spring 2; Choir 3, 4; Chorus 1, 2; Basketball 2; Cheerleader 3, 4.

BACZYNSKI, CLARENCE
Latin Club 1; Craftsmen Club 1.

BAKER, ROBERT

BALLOU, LILLIAN
Honors Fall 1; Annual Staff 4; Badminton Club 2, 3; Photography Club 2; Art Club 4; Choir 3, 4; Select Girls' Glee Club 1, 2; Basketball 2, 3; Senior Mixer; Penny Social 3.

BELLAMY, MARILOU
DuQuoin High 1; Franklin County High 3; Dramatic Club 4; Bowling Club 2; Select Girls' Glee Club 2, 3, 4; Penny Social 3.

BERGIN, JACK
Advertising Manager of Broadcaster 3, 4; Quill & Scroll 3, 4; Intramural Basketball 1, 3; Basketball 4; Baseball 1, 2, 4; Football—Manager 2; Home Room President 4.

BIEL, MATILDA
National Honor Society 4; Chevron Award 3; High Honors Spring 1, 2; Honors Fall 1, 2, 3; Councilman 1, 2, 3; Class Board 2, 3; Business Manager of Annual 3, 4; Business Manager of Broadcaster 3, 4; Knitting Club 1, 3; Latin Club 2-Exchange Editor-*Florella;* Girls' League Representative 1; Big Sister 3.

BIJAK, LILLIAN
Bowling Club 2; Home Ec. Club 3, 4; Girls' League Representative 3; G. A. A. Member 1, 2, 3, 4; Basketball 1, 2, 3, 4; Volleyball 1, 2, 3, 4.

BIJAK, VINCENT

BLACKHALL, JACK
Councilman 3; Rifle Club 2; Chemistry Lab. Manager 4; Track 3.

BLANCHARD, PAULA
Southern Seminary, Buena Vista, Va. 3; Honors Fall 1, 2; Councilman 4; Bowling Club 1; Dramatics Club 2; Latin Club 1, 2.

BLOOM, CAROL
Beginning Bowling Club 1; Advance Bowling 2; Majorette 2, 3, 4; Switchboard 4; Activity Collector 4.

BOWEN, DOROTHY
Thornton Township, Harvey 1; Assistant Girls' Editor of Broadcaster 4; Bowling Club 3, 4; Home Ec. Club 1; Math. Club 2; Chorus 2, 3.

BRADLEY, EVELYN
Knitting Club 2; Girls' League Representative 4; Chorus 2, 3.

BRAMANTI, VIOLA
Honors Fall 4; Projector Club 1, 2; Girls' League Representative 1, 2; Home Ec. Club 4; Basketball 2; Volleyball 2.

BRANKA, CHESTER
Bowling Club 3, 4; Baseball 3.

BRAUN, LORETTA
Knitting Club 2; Girls' League Representative 1; Chorus 1, 2, 3; Advanced Girls' Glee 4.

BRINKRUFF, ART
Honors Fall 2, 4; Spring 1, 2, 3; Hall Guide 3; Traffic Guide 3, Lt.-4; Bowling Club 2, 3, 4; Dancing Club 2.

BROSS, RICHARD
Hall Guide 4; Movie Club 2; Track 1, 4; Intramural Basketball 4; Chairman of Homeroom 2.

BRUNI, PETE
Bowling Club; Spanish Club; Band 1, 2, 3.

BRUNS, BEATRICE
Chorus 1; Basketroom girl 2, 3.

BULTEMA, PEARL
Dramatics Club 1; Home Ec. Club 3, 4-Treasurer 3; Table Tennis Club 2; Dancing Club 1; Girls' League Representative 4; Chorus 1, 2, 3, 4; Basketroom girl 2, 3.

BUNGER, CHARLES
National Honor Society 4; Honors Fall 2, 4; Spring 2, 3; Hall Guide 2; Radio Club 1, 2, 3-President 2; Rifle Club 1; Track 1, 3; Intramural Basketball 4; Amp. Manager 1, 2, 3.

BURY, HELEN
Bowling Club 1; Advance Bowling Club 3, 4; Chorus 1, 2; G. A. A. Member 1, 2, 3, 4; Basketball 1, 3, 4; Volleyball 1, 4; Basketroom girl 3, 4.

BYRNE, LUCILLE
Englewood High, Chicago, Ill. 1; Thornton High, Harvey, Ill. 2, 3.

BYRNE, MILDRED
Englewood High, Chicago, Ill. 1; Thornton High, Harvey, Ill. 2, 3.

CALACCI, DOMINIC
Honors Spring 1, 2; Councilman Fall 2; Class President 4; Intramural Basketball 2, 4; Softball 2, 3; Football 3; Basketball 3; Soph. Board 2; Activity Ticket Collector 3.

CALVARESI, HILDA
Business Club 3; Chorus 3; Volleyball 2; Big Sister 3; Senior Prom Committee 3; Senior Mixer Committee 4.

CAMELI, EDITH
Adv. Bowling 1, 2, 3; Basketball 2; Volleyball 2; Big Sister 4.

CAMERON, JEAN
Honors Fall 1, 4; Spring 3; Class Board 3; Assistant Editor Broadcaster 3; Editor in Chief 4; Quill & Scroll 3, 4; Debate Club 1; Bowling Club 1; Creative Writers Club 2; Debate Team 2; Girls' Chorus 1; Choir 2, Sec.-3; Senior Class Play helper 3.

CAMPBELL, BILL
Commissioner of Social Activities 4; Class Secretary 1; Quill & Scroll 4; Dramatics Club 4; Intramural Basketball 2, 3, 4; Baseball 1; Minstrel 4.

CAPACASA, FLORA
Honors Spring 2; Hostess Assistant 3; Bowling Club 4-Treas.; Glee Club 1, 2; Switchboard 4.

CARLSON, ROBERT
Bowling Club 2, 3; Football 3.

CARRARA, CARLOTTA
Honors Fall 2,3; Spring 3; Councilman 4; Dramatics Club 1; Dancing Club 1; Badminton Club 2; Home Ec. Club 3; Choir 4; Chorus 1, 2, 3.

CHANCELLOR, LEE
Rifle Club 1.

CLARK, RICHARD
Honors Spring 1.

COLONNELLI, BEATRICE
Honors Fall 1; Spring 2, 3; Reporter on Broadcaster 1; Business Club 2, 3; Basket room girl 2, 3; Switchboard 4; Activity Ticket Collector 1, 3.

COMPAGNONI, BENNY
Councilman Spring 1; Dancing Club 1, 2; Bowling Club 1, 2; Football 1, 2, 3, 4; Baseball 1, 2, 3; Track 4; Lightweight Basketball 2; Intramural Basketball 1, 4.

COSTELLO, JOSEPHINE
Beg. Bowling Club 4.

COWLES, QUENTIN
National Honor Society 4; High Honors Fall 1; Honors Fall 2, 3, 4; Spring 1, 2, 3; Basketball 4; Track 3; Freshman Basketball 1; Intramural Basketball 2.

CULL, ROSEMARY
Audubon Club 3; Chorus 1, 2.

CYLKE, WILBUR
Councilman 1, 2; Hall Guide 1; Broadcaster Advertising Manager 3; Sport Writer 4; Quill & Scroll 3, 4; Latin Club 1; Riding Club 1; Baseball 1, 2, 3, 4; Lightweight Basketball 2; Minstrel 4; Class Board 1.

CYRKIEL, BERNICE
Hall Guide 2; Audubon Club - Editor of Club's Magazine 4; Home Ec. Club 4; Projector Club 2; G. A. A. Member; Basketball 1, 2; Volleyball 4.

DE ANGELO, JOHN

DEL GIUDICE, ANGELINE
Honors Fall 4; Home Ec. Club 2; Basketball 2; Volleyball 1.

DE PAOLO, PETER

DI MASCIO, NORMA
Councilman 3; Choir 1, 2, 3, 4; Trio 1; Archery 1.

DOTY, PAUL
Amboy Township High, Amboy, Ill. 1, 2, 3; Art Staff on Annual 4; Broadcaster Staff 4; Radio Club 4; Amplifier Operator 4.

DOYLE, JACK
Councilman 2; Hall Guide 1; Bowling Club 1, 2, 3-Treas., 4-Pres.; Photography Club 2; Band 1, 2; Intramural Basketball 3, 4; Track 1; Tumbling Club 2; Locker Room boy 2.

DU BRIDGE, MARGIE
Bowling Club 1; Girls' League Representative 1, 4; G. A. A. Board Member 2; G. A. A. Member 1, 2, 3, 4; Basketball 1, 2, 3, 4; Volleyball 1, 2, 3, 4; Badminton 2.

EASTERWOOD, HENRY W.
Radio Club 1, 2, 3, 4; Projector Club 1, 2, 3, 4; Amplifier Manager 4.

EDWARDS, WILLIAM
Honors Fall 2, 4; Spring 2, 3; Football 2.

ELARDI, JOSEPHINE
Sacred Heart Academy, Lesle, Ill. 3; Honors Spring 2; Councilman 1; Hall Guide 2; Latin Club 1, 2; Advanced Bowling Club 2; G. A. A. Member 1, 2; Basketball; Volleyball.

ERVIN, BILL
Managers Club 2; Football 1, 2, 3, 4; Track 2, 4: Intramural Basketball 4.

EYTCHESON, LOIS
Honors Fall 1, 2; Spring 1; Councilman 2; Junior Board; Broadcaster Staff 3; Quill & Scroll 3, 4; Cheerleaders' Club 1, 2; Latin Club 2; Dancing Club 1; Projectors Club 2; Dramatics Club 4-Sec.; G. A. A. Member 4; Choir 3, 4; Chorus 1, 2; Basketball 1, 2; Volleyball 1; Cheerleader 3, 4.

FISCHER, SALLY
Bowling Club 1, 2, 3, 4; Photography Club 1; Dramatics Club 4; G.A.A. Member 1; Choir 2, 3, 4; Chorus 1; Majorette 2, 3, 4; Basketball 1; Volleyball 1.

FITZNER, ART
National Honor Society 3, 4; Chevron Award 2; High Honors Fall 1, 2, 3, 4; Spring 1, 2, 3; Councilman Alternate 2; Class Board 2; Senior Editor of Annual 4; Latin Club 1, 2; College Prep. Club 2; Radio Club 3, 4.

FLODIN, JAMES
Beg. Latin Club 1; Boys' Bowling Club 3, 4.

FLORA, ROXANN
Tucson Senior High, Tucson, Ariz. 2; National Honor Society 4; Chevron Award 3; High Honors Fall 3, 4; Spring 3; Honors Fall 1; Hostess 3; Ass't Editor of Annual 3-Editor 4; Quill & Scroll 4; Spanish Club 3; Girls' League Representative 3.

FOLKERS, BILL
Joliet Township High 1; Honors Fall 2, 3; Spring 2, 3; Councilman 4; Intramural Basketball 4.

FOLTA, TED
Intramural Baseball 3.

FORTINO, IRENE
Service Bureau 2; Activity Ticket Collector 1.

FULGENZI, NICK
National Honor Society 4; Honors Fall 1, 2, 4; Spring 1, 2, 3; Co-Sports Editor of Annual 4; Quill & Scroll 4; Track 2.

FULLER, VIRGINIA
Carlisle High, Carlisle, Ind. 1; Beecher High, Beecher, Ill. 2, 3; Chorus 4.

GASBARRA, VELMA
Honors Fall 2; Business Club 1.

GAST, ANN
Councilman 1; Hall Guide 3; College Prep. Club 2; Dramatics Club 4; Bowling Club 3, 4; Chorus 1, 2; Majorette 2, 3, 4; Alt. Activity Ticket Collector 2, 3, 4.

GAVIN, CHARLES
Honors Fall 1, 3; Spring 1, 2, 3; Football 2; Track 1, 2, 3, 4.

GEORGE, DOROTHY
Honors Spring 1, 3; Photographer for Annual 3, 4; Copy Editor of Broadcaster 4; Quill & Scroll 4; Radio Club 3, 4-Sec.; Photography Club 2, 3, 4; Dancing Club 2-Sec.; Girls' League Representative 2; Chorus 1, 2; Basketball 3; Badminton 2; Activity Ticket Collector 1, 2, 3, 4.

GILBERT, MERLE
Honors Fall 1; Junior Board 3; Beg. Latin Club 1; Adv. Latin Club 2; Adv. Bowling Club 2, 3; Library Girl 4; College Prep. Club 2; Spanish Club 3; Dramatics Club 4; Music Club 1; Band 1, 2, 3, 4; Orchestra 3; G. A. A. Member 1, 2, 3; Basketball 1, 2, 3, 4; Volleyball 1, 2, 3; Archery 2; Badminton 2, 3; Girls' League Representative 1, 2, 3, 4; Prom Committee 3; Big Sister 3, 4; Christmas Pageant 4.

GIOBBI, JOHN
Honors Fall 2.

GOERS, EUGENE

GOODMAN, BRUCE
Councilman 2; Hall Guide 2; Class Board 3; Broadcaster Staff 3; Dramatics Club 3; Managers' Club 2; Bowling Club 1, 4; College Prep. Club 2; Cheerleader 1; Intramural Basketball 1, 2, 3, 4; Heavyweight Football 2, 3; Cleanup Committee of Prom 3.

GORCOWSKI, DOROTHY
Lourder High, Chicago, Ill.; Home Ec. Club 4.

GOTHAM, DAVID
National Honor Society 4; High Honors Fall 2; Spring 2; Honors Fall 1, 3, 4; Spring 1, 3; Boys' League; Latin Club 2; Dancing Club 3; College Prep. Club 3.

GRAF, BERDENA
Momence Community High, Momence, Ill. 1, 2; National Honor Society 3, 4; High Honors Fall 3; Honors Spring 3; Fall 4.

GREEN, MARCELLA
Councilman 2, 3; Junior Board 3; Broadcaster Make-Up Editor 4-Feature Writer 3; Quill & Scroll 4; Dramatics Club 1-Sec. 2, 3, 4; Bowling Club 3, 4; Cheerleaders Club 1, 2; National Thespian 3, 4; Choir 2-Treas., 4-Sec.; Chorus 1; Select Girls' Glee Club, 2; G.A.A. Member 1, 2, 3, 4; Basketball 1, 2, 3, 4; Volleyball 1, 2, 3, 4; Archery 3; Cheerleader 1, 2; Christmas Play 2; Big Sister 3; Senior Class Play Makeup 2, 3; Choir Minstrel 2, 3.

GREEN, MARGARET
Clerk of City of Bloom 3; Councilman 1, 2; Executive Board 4; Freshmen Board 1; Broadcaster Staff 3-Girls' Editor 4; Quill & Scroll 4; Bowling Club 3, 4-Sec.; Cheerleaders Club 1, 2; Dramatics Club 1, 2, 3, 4; National Thespians 3, 4; Choir 3, 4; Chorus 1; Select Girls' Glee Club 2; G.A.A. Board Member 4; G.A.A. Member 1, 2, 3, 4; Basketball 1, 2, 3, 4; Volleyball 1, 2, 3, 4; Archery 3; Cheerleader 1, 2; Big Sister 3.

GRILLI, PEARL
Business Club 2; Chorus 1, 2, 3.

GROSS, JO ANN
Councilman 3; Dramatics Club 4-Treas; Home Ec. Club 1; Majorette Club 3; G. A. A. Member 1, 2; Majorette 1, 2, 3, 4; Bowling Club 2.

GROVE, ELAINE
East Peoria Community High, Peoria, Ill.; Home Ec. Club 2; Glee Club 2.

GUIDOTTI, GINA
Business Club-Vice Pres. 3; Bowling Club 3; Volleyball 2.

GUIDOTTI, JENNY
High Honors Fall 1; Honors Fall 3; Spring 3; Business Club 3-Sec.; Chorus 1, 2, 3; Volleyball 2; Switchboard.

GUZZO, ANGELINE

GVIRTZMAN, PHILIP
Lewis School of Aeronautics, Lockport, Ill. 2; High Honors Spring 2; Honors Fall 3, 4; Commissioner of Social Activities 3; Councilman 4; Bowling Club 3; Dramatics Club 3; Football 3, 4; Track 4; Intramural Basketball 3; Announcer in football games of 1943 season.

HACK, MARY
Home Ec. Club 4; Choir 4; Chorus 1, 2, 3; G. A. A. Member 4; Basketball 1, 2, 4; Volleyball 2, 4.

HANNELL, BETTI
John Greer High, Hoopeston, Ill. 1, 2; Library Club 4.

HARMS, DOLORES
Knitting Club 1; Home Ec. Club 1, 2, 3; Bowling Club 2, 3; Chorus 1, 2, 3.

HARVEY, PATRICIA
Councilman 1; Class Treasurer 2; Bowling Club 1, 2, 4; Majorette 1, 2, 3, 4; Basketball 1, 2; Volleyball 1; Homecoming Queen 4.

HEINZ, IRENE
Hall Guard Fall 3; Service Bureau 3, 4; Photography Club 1; Badminton 2; Beg. Bowling-Pres. 3; Adv. Bowling-Vice Pres. 4; Nursing Club 2; Girls' League Representative 1, 2; G. A. A. Board Member 4; G. A. A. Member 1, 2, 3, 4; Basketball 1, 2, 3, 4; Volleyball 1, 2, 3, 4; Archery 1, 2, 3, 4; Archery Manager 2, 4; Basketball Manager 3; Homeroom Pres. 2.

HERBST, JANE
Honors Spring 1; Councilman 1, 2, 4; Equestrian Club 1; Bowling Club 1, 2, 3-Pres.; Homeroom Pres. 3; Chorus 1, 2, 3.

HERVEY, ALLETA
Honors Fall 4; Badminton Club 2, 3; Dramatics Club 3, 4; Photography Club 3; Homeroom Secretary 3; Girls' League Representative 1, 2, 3, 4; Chorus 1, 2, 3; Majorette Spring 2; Archery 2.

HESEMANN, FREDERICK
National Honor Society 4; Honors Fall 1, 2, 3, 4; Spring 2, 3; Band 1, 2; Orchestra 1, 2, Basketball 2, 3, 4; Baseball 2, 3, 4.

HIBBS, RICHARD
Bowling Club 1; Baseball 2, 3, 4.

HOLL, BETTY
Monee Public High, Monee, Ill. 1, 2; Peotone Central High, Peotone, Ill. 3.

HOOK, HARMON
National Honor Society 4; High Honors Spring 1; Honors Fall 1, 2, 4; Councilman 2; Hall Guide 2; Sports Editor of Annual 4; Dramatics Club 3; College Prep. Club-Pres. 2; Spanish Club-Sec. 3; Bowling Club 1-Sec. 4; Intramural Basketball 1, 2, 4; Intramural Baseball-Captain 3.

HOURAN, JAMES
Honors Fall 2; Usher 1; Managers' Club 1; Football 1; Intramural Basketball 2, 3; Manager of Football 2.

HUMMEL, WILLIAM
Football 4.

IRONS, LOUIS
Honors Fall 1, 4; Spring 1; Photography Club 1, 2; Managers' Club 3, 4; Basketball 2, 3, 4; Track 1, 2, 3, 4.

JACOBS, PATSY
National Honor Society 3, 4; Chevron Award 1, 2, 3; High Honors Fall 1, 2, 4; Spring 1, 2, 3; Honors Fall 3; Class Secretary 3; Class Treasurer 4; Freshman Editor on Annual 1; Social Dancing Club 1; Advanced Latin Club 2; College Prep Club 2; Business Club 3; Library Club 4; Spanish Club 4; Chorus 1, 2, 3; Junior Librarian 4; Chairman Decorations Committee for Commencements 3.

JAHNKE, BILL
F. F. A. 1, 2, 3, 4-(Farm Watchdog); Football 2, 3, 4; Intramural Basketball 2; Baseball 1.

JAHNS, HELEN
Knitting Club 1; Bowling Club 2, 3; Projectors' Club 3; Home Ec. Club 1; Girls' League Representative 1, 2, 3; Chorus 1, 2, 3, 4.

JANSER, BOB
High Honors Fall 1; Honors Fall 2, 3; Spring 1, 2; Rifle Club 1, 2; Bowling Club 4; Chorus 2; Football 1; Activity Ticket Collector Fall 3.

JOHNSON, KATIE MAE
Aracoma High, Logan, W. Va. 1, 2, 3.

JUNG, LILLIAN
Honors Fall 1, 3; Spring 3; Service Bureau 2, 3, 4.

KEIL, EDNA
Catholic Central, Hammond, Ind. 1; St. Louis Academy, Chicago, Ill. 2; Bowling Club 4.

KEMPE, KARL
Hall Guide 3; Dramatics Club 1; Track 2.

KICH, RUTH
National Honor Society 3, 4; Chevron Award 3; High Honors Fall 2, 3; Spring 2, 3; Honors Fall 1, 4; Spring 1; Music Club 1; Choir 4; Chorus 1-Sec. 2, 3; Basketball 1, 2, 3; Volleyball 1, 2, 3; Girls' League Representative 3, 4.

KILLION, RUSSELL
National Honor Society 3-Pres. 4; High Honors Fall 1, 3; Spring 1; Honors Fall 2, 4; Spring 2, 3; Councilman 1, 4; Hall Guide 3; Usher 3, 4; Senior Board Member 4; Beg. Latin Club-Pres. 1; Adv. Latin-Vice Pres. 2; Dramatics Club 3; President 4; Basketball 1, 2, 3, 4; Baseball 4.

KINGSLEY, EDNA
Honors Fall 1, 4; Spring 1; Commissioner of Public Welfare 4; Councilman 1; Advanced Bowling Club 1, 2, 3, 4; Dramatics Club 4; Library Club 4; Band 1, 2, 3-Sec. 4; Girls' League Representative 1, 2.

KLIMAS, HELEN
Audubon Club 3; Chorus 1.

KLYCZEK, RITA
Councilman 2; Latin Club 1, 2; Band 2; Switchboard 4; Girls' League Representative 1.

KRAUSE, SHIRLEY
Beg. Bowling 3; Adv. Bowling Club 4; Basketball 1, 2; Volleyball 1, 2.

KRISZCZIOKAITIS, DANIEL
National Honor Society 4; High Honors Fall 2; Honors Fall 1, 3; Spring 2, 3; Baseball 1, 2, 3.

KURAS, FRANCES
Honors Fall 1, 3; Spring 1; Social Dancing Club 1; Art Club 1; College Prep. Club 2; Adv. Latin Club 2; Radio Club 3, 4; Projector Club 4; Library Club 4; Chorus 1, 2; G. A. A. Member 1, 3, 4; Basketball 1, 3, 4; Volleyball 1; Junior Librarian 4; Girls' League Representative 1; Amplifier Assistant 3.

KWIATKOWSKI, MILDRED
Honors Spring 1; Fall 2; Badminton Club 2; Business Club 3; Band 1, 2; Orchestra 1, 2; G. A. A. Member 1, 2, 3, 4; Basketball 1, 2; Volleyball 1, 2; Homeroom Chairman 3; Girls' League Representative 1.

LEDERLE, JUNE
Niles Township, Skokie, Ill.; Roosevelt High, St. Louis, Mo. 1, 2; Class Board 4; Bowling Club 3, 4; Photography Club 3-Treas; Dramatics Club 4.

LEITERITZ, ROBERT
Honors Fall 1, 2; Hall Guide 2; Class Vice-Pres. 4; Quill and Scroll 3, 4; Track 2, 3.

LENNERTZ, MURIEL
St. Mary on the Fox, St. Charles, Ill. 1, 2; National Honor Society 4; Honors Fall 3, 4; Spring 3; Hall Guide 3, 4; Ass't Hostess 4; Junior Librarian 4; Senior Class Secretary; Dramatics Club 3; G.A.A. Member 4; Volleyball 4.

LETKO, JOHN
Dancing Club 1.

LONG, JEAN
Honors Fall 3; Spring 3; Councilman 3, 4; Annual Staff 4; Badminton Club 2-Pres. 4; Dramatics Club 1; Dancing Club 1; Chorus 1, 2; G. A. A. Officer-Vice Pres. 3; G. A. A. Board Member 4; G. A. A. Member 1, 2, 3, 4; Basketball 1, 2, 3, 4; Volleyball 2, 3-Manager 4.

LUCIA, JOE
High Honors Fall 1; Honors Spring 1, 2; Campus Corps 4; Class President 2; Football 2, 3, 4; Basketball 4; Intramural Basketball 3.

LUSTIG, HERBERT
Bowling Club 3; Choir 2; Chorus 1; Football 1, 2, 4.

MADDAMMA, HELEN
Dramatics Club 1; Home Ec. Club; Chorus 2, 3.

MAHOME, LULA MAE
Honors Fall 3; Chorus 1, 2.

MALIZIA, OLYMPIA
Councilman 3; Hostess; Home Ec. Club 1; Basketball; Volleyball 3.

MAMMAS, HARRY
Manager's Club 4; Football 2; Track 4; Intramural Basketball 1, 2, 4; Freshman Football Manager 4.

MANTHEY, GERTRUDE
Knitting Club 4.

MARCOTTE, JULIETTE
Class Board 3; Broadcaster Staff 4; Quill & Scroll 3, 4; Commercial Club 2, 3; Beg. Bowling Club 4; Library Club 4; Chorus 1, 2; Basketball 2, 3, 4; Junior Librarian 4.

MAREK, EUGENIA
Beg. Bowling Club 2; Badminton Club 3, 4; G. A. A. Member 1, 2, 3, 4; Basketball 1, 2, 3, 4; Volleyball 1, 2, 3, 4; Archery 1; Tennis 1; Badminton 3; Basket Room girl 4.

MARKS, LUCILLE
Home Ec. Club 2, 3; Select Girls' Chorus 2, 3.

MARTIN, DOROTHY
Girls' League Representative 4; G. A. A. Member 4; Basketball 1, 2; Volleyball 1, 3, 4.

McDANIEL, ELIZABETH
Bowling Club 2; Audubon Club 4; Chorus 1, 2, 3.

McGHEE, ROSALIE
Basketball 1, 2, 3, 4; Volleyball 1, 2, 3, 4; Archery 1; G. A. A. Board Member 3; G. A. A. Member 4.

McMASTER, BOB
Boys' Bowling Club 3, 4; Dramatics Club 1; Football 3; Intramural Basketball 1.

MECOZZI, Mary
Chorus 1, 2.

MELCHIORE, FRANK

MERISKO, STEPHEN

MEYER, ELSIE
Home Ec. Club 2, 3-Treasurer 2; Chorus 1, 2, 3.

MEYERING, HARVEY
Audubon Club.

MILLER, CHRISTINE

MILLER, HUBERT
Football 2, 3.

MONACELLI, NICK
Boys' Bowling Club; Junior Varsity.

MONTELLA, FRANCES

MUENCH, EARL
Bloom Campus Corps; Rifle Club 1, 2; Bowling Club 4; Choir 2; Chorus 1; Track 2, 3, 4; Senior Intramural Basketball 4; Activity Ticket Collector 4.

MUENCH, LOIS
Latin Club 1; Photography 2; Chorus 2; Assistant Hostess 3.

MUENCH, LORIS
Honors Spring 1; Dancing Club 1; Business Club 3; Adv. Bowling Club 4; Chorus 1, 2; Switchboard 4; Girls' League Representative 1; Big Sister 3.

MUMFORD, DORIS
Councilman 1, 2; Bowling Club 1, 2, 3, 4; Band 1, 2, 3; Orchestra 1, 2.

MUMFORD, GRAEME
Rifle Club 1; Band 1, 2; Football 1, 2, 4; Campus Corps.

MYSLINSKY, LORETTA
Honors Spring 2; Bloom Annual Staff 4; Broadcaster Staff 4; Ping Pong Club 1, 2-Sec. and Treas.; Basketball 1; Volleyball 1, 2.

NAPOLI, ALBERT
Photography Club 1, 2.

NARDONI, AUGUST
Band 1, 2; Traffic Guide 4; Vice-President Senior Class.

NELSON, WILLIAM
Councilman 1, 3; Hall Guide 3; Broadcaster 3; Photography Club 1.

NICHOLAS, BOB
Campus Corps; Football 3, 4; Baseball 2.

NICHOLS, BARBARA
Bowling Club 1, 3; Knitting Club 2; Band 1, 2, 3.

NICHOLS, PHILLIP
National Honor Society 4; Honors Fall 2, 3, 4; Spring 2, 3; Latin Club 1; College Prep. Club 2; Orchestra 1, 2, 3, 4; Track 1, 2; Orchestra Treas. 4.

NICOLAS, EVELYN
National Honor Society 4; Honors Fall 3, 4; Spring 1, 2, 3; Service Bureau 2, 3, 4; Service Bureau Chief Spring 4; Broadcaster Reporter 4; Quill and Scroll 4; Beg. Bowling Club 2; Home Nursing Club 2; Spanish Club 3; Adv. Bowling Club 4; Knitting Club 4.

NORLANDER, ROBERT
Football 3; Baseball 1.

NUTTALL, LUCILE
National Honor Society 4; Crete High School, Crete, Ill.; Honors Fall 2, 3, 4; Spring 2, 3; Quill & Scroll 4; Senior Board Representative 4; G.A.A. Member; Bowling Club 2-President; Adv. Bowling Club 4; Cheerleader; Librarian 4; Big Sister 3.

OPIE, BOB
Honors Fall 4; Mayor of Bloom 4; Councilman 2, 4; Junior Board 3; Executive Council 4; Photography Club 1, 2; College Prep. Club 2; Orchestra 1, 2; Intramural Basketball 2, 3, 4; Intramural Baseball 3-Manager; Baseball 2; Football Manager 3; Grabbag 3; Activity Ticket Collector 1.

OWENS, ROBERT
Benton Township High School, Benton, Ill. 1; Honors Spring 2.

PAAPE, WILLIAM
Grant Park High, Grant Park, Ill.; Peotone High, Peotone, Ill.

PAGORIA, CONSTANCE
Hall Guide 3; Cheerleader 1; Bowling Club 4.

PAHNKE, MARY
Honors Fall 1, 2; Councilman 2, 3; Broadcaster Reporter 3; Dramatics Club 1, 3; Creative Writers 2; Cheer Leaders' Club 1, 2, 3; Homeroom Reporter 1; Thespian 3, 4.

PAULSEN, ROBERT
Kankakee High, Kankakee, Ill. 1; Bowling Club 3, 4; Football 2, 3, 4; Honors Spring 3.

PEARCE, EDWARD
Calumet High, Calumet, Michigan 1, 2; Radio Club 3, 4-Treas.

PENWITT, BETTY
Knitting Club 1; Home Ec. Club 2.

PERSIANI, EDNA
Big Sister 3.

PETER, JOAN
National Honor Society 3-Vice Pres. 4; High Honors Fall 1, 2; Spring 1, 2; Honors Fall 3; Spring 3; Annual Staff 4; Bowling Club 1, 2; Dramatics Club 1-Treas.; Photography Club 3; Pencil & Palette Club 2; College Prep. Club 2; Majorette 2, 3, 4.

PETERSON, SHIRLEY
National Honor Society 4; Honors Fall 1, 2, 3, 4; Spring 1, 2, 3; Business Club 2, 3-Treas.; Choir 2; Chorus 1; Switchboard 4.

PFEIFER, ADOLPH
Hall Guide 2.

PIACENTI, WILLIAM C.
Latin Club 1; F.F.A. 3; Swing Band 4; Intramural Basketball 3.

PIATTONI, PAULINE
Councilman 4; Badminton 1; Bowling Club 2, 3, 4; G.A.A. Pres. 4; G.A.A. Board Member 1, 2, 3; G.A.A. Member 1, 2, 3, 4; Basketball 1, 2, 3-Manager; Volleyball 1, 2, 3-Manager; Archery 1-Manager; Table Tennis 1, 2, 3, 4; Tennis 1.

PIEPENBRINK, HAROLD
Councilman 2; Hall Guide 2, 3-Lt.; Usher 4; Campus Corps; Managers' Club 4; Rifle Club 1; Photography Club 3; Band 2, 3; Track 2, 3, 4.

PIGNOTTI, ARMONDO
Honors Fall 3; Basketball 1, 2, 3, 4; Baseball 1, 2, 3, 4.

PIKNA, RAYMOND
National Honor Society 4; Chevron Award 2; High Honors Spring 2; Fall 3, 4; Honors Fall 1, 2, 3; Spring 3; Hall Guide; College Prep Club 2.

PRICE, RICHARD
National Honor Society 4; High Honors Spring 3; Honors Fall 1, 3, 4; Spring 1, 2; Traffic Guide 4; Photography Club 2; Radio Club 4; College Prep. Club 2; Dancing Club 1.

PRICE, THOMAS
Honors Fall 1; Councilman 1; College Prep. Club 2; Spanish Club 3; Track 2.

PRINCE, LEILA MAE
Honors Fall 1; Spring 1, 2; Broadcaster Reporter 4; Quill & Scroll 4; Knitting Club 1, 4; Home Ec. Club 1; Dramatics Club 1; Nursing Club 2; Bowling Club 2; Adv. Bowling Club 4; Spanish Club 3; Choir 2, 4; Chorus 1, 3.

PUSTELNIK, ANTHONY

REEDER, NANCY
Newton High, Newton, Iowa 2 Honors Spring 2, 3; Broadcaster Staff 3; Quill & Scroll 3, 4.

REITHEL, DAVID
Orchestra 1, 2, 3.

RENDINA, PASQUALE
Radio Club 1, 2, 3, 4-President 2, 3, 4; Track 1.

REYNOLDS, JOANNE
Class Board 2, 3; Beg. Bowling Club 1; Adv. Bowling Club 2; Art Club 2; Thespian 3; Radio Club 4; Chorus 1, 2, 3, 4; Basketball 2; Ping Pong 3; Girls' Glee Club-Pres. 4; Orch. Committee Junior-Senior Prom.

RICE, LEONA
Class Board 3; Badminton Club 1-Treas.; Chorus 1; Big Sister 3.

RICHEY, BETTY
Knitting Club 1; Girls' League Representative 1, 2; Chorus 2.

RIETVELD, PAUL
Honors Spring 2; Campus Corps; F.F.A. 1, 2, 3, 4; Reporter 2; State Farmer 3; Choir 4; Chorus 1, 2; Choir Pageant 2.

RIPANI, IRENE
Honors Fall 1; Spring 1; Councilman 3; Hostess 3; Basketball 3; Volleyball 3; Homeroom-President 1; Big Sister 3.

RITCHIE, JANICE
Audubon Club 4; Chorus 1, 2.

ROSSELL, ANITA
Honors Fall 4; Broadcaster Feature Editor 4-Editor in Chief 4; Quill & Scroll 4; Dramatics Club 1, 2, 3, 4-Sec. 2, 3-Pres. 4; National Thespian 3, 4; Christmas Play 1, 2, 3, 4; Christmas Play Make-Up 2, 3; Minstrel Make-Up 4; Senior Play Make-Up 2; Choir 2, 3, 4; Library Girl 3, 4; Chorus 1-Pres; All State Chorus 2; Choir Minstrel 1, 2; Choir Pageant 2; Badminton Club 1; Spanish Club 3; Majorette 1; Big Sister 3; Girls' League Representative 1; Chairman Junior Mixer; Student Chairman for Junior-Senior Prom 3; Prom Queen 3.

ROSSI, THERESA
Big Sister 3; Volleyball 1; Basketball 1.

ROY, ROSELLEN
Harper High, Chicago, Ill. 1, 2; Bowling Club 4; Knitting Club 4; Basketball 4; Volleyball 4; G.A.A. Member 3, 4; Switchboard 4.

RUFUS, NAOMI

RUSSELL, ANNA
Chorus 1.

RUSSELL, REBECCA
Basketball 1, 2; Volleyball 1, 2; Archery 1.

RUSSO, JOHN
Councilman 2; Class President 1; Entertainers' Club 1, 2; Bowling Club 1, 2, 3; Band 1, 2, 3.

RUSSO, JOSEPHINE
Honors Fall 1, 4; Spring 1, 3; Hall Guide 2; Broadcaster Managing Editor 4; Quill & Scroll 4; Glee Club 1; Library Girl 4.

SAFIRAN, MARTHA
Glee Club 1, 2; Chorus 1, 2.

SANDERS, FLOATEE
Choir 3, 4; Chorus 1, 2; Bloom Pageant 2.

SCHEIDT, PETER
Honors Fall 1, 4; Councilman 1, 2; Campus Corps 4; Traffic Guide 3; Class President 3; Broadcaster Sports Editor 4-Managing Editor 3; Quill & Scroll 3, 4; Dramatics Club 1, 2, 3; Choir 2, 3; Chorus 1; Football 1, 2; Rotarian 4; Pageant 2; Play 2.

SCHMITT, CONWAY
Bowling 3, 4; Football 1; Campus Corps 4.

SCHROHE, VERNELL
National Honor Society 4; High Honors Spring 1, 4; Honors Fall 1, 3; Spring 2; Hall Guard 2, 3; Broadcaster 4; Dramatics Club 1; Bowling Club 1, 2; Nurses' Club 3; Library Club 4; Glee Club 2; G.A.A. Board Member 1, 2; G.A.A. Member 1, 2; Pageant 2; Library Girl 4.

SCHULTZ, CLYDE
Campus Corps; Rifle Club 1; Bowling Club 4; Intramural Basketball 4.

SCHWEER, MARILYN
Badminton Club 1, 2; Library Club 4; Chorus 1; Girls' League Representative 3, 4; Big Sister 3; Library Girl 4.

SCHWOEFFERMANN, ROBERT
National Honor Society 3, 4; Chevron Award 1, 3; High Honors Fall 1, 3, 4; Spring 1, 3; Honors Fall 2; Spring 2; Councilman 4; Campus Corps 4; Class President 1; Football 1, 2, 3, 4; Basketball 1, 2, 3, 4; Baseball 1, 2, 3, 4; Track 3.

SEBASTAIN, OLGA
Honors Fall 4; Knitting Club 1; Photography Club 2; Bowling Club 2; Chorus 1; Select Girls' Glee Club 2, 3-Sec.; Library Girl 4.

SEDIK, GEORGIANA
Girls' League Treasurer 3, President 4; Choir 4; Chorus 1; Select Girls' Glee Club 2, 3; Volleyball 1; Select Girls' Glee Club President 3; Pageant 2; Big Sister 3.

SEROCENSKI, JOSEPHINE
Photography Club 1, 2, 3, Treasurer 1; Badminton Club 1, 2, 3; Art Club 4; Select Girls' Glee Club 1, 2, 3, 4; Basketball 1, 2, 3, 4; Volleyball 1, 2, 3; Badminton Tournament.

SESTO, DOMINIC
Honors Fall 1; Commissioner of Public Improvements; Councilman 3; Traffic Guide 4; Campus Corps 4; Vice President 3; Advertising Manager for Broadcaster 4; Intramural Basketball 4.

SHANDER, ALLEN
Honors Fall 1, 2; Spring 3; Hall Guide 2; Campus Corps 4; Class Treasurer 1; Football 1, 2, 3, 4; Basketball 4; Track 1, 3; Intramural Basketball 1, 2, 3.

SHARMAN, EVELYN
West High School, Rockford, Ill. 1; Knitting Club 2; Basketball 2; Sophomore Board Member; Girls' League 1, 2; Library Girl 4.

SHAW, ALICE MAE
Hall Guide 4; Assistant Hostess 4; Entertainers' Club 1; Girls' League Member 2; G.A.A. Representative 3, 4; Big Sister 3; Library Girl 4.

SHELBY, IRENE
Glee Club 1; Art Club 3, 4; Knitting Club 4.

SKONECKE, HUBERT
National Honor Society 4; High Honors Fall 1, 4; Spring 2; Honors Fall 2, 3; Spring 1, 3; Basketball 3, 4; Baseball 2, 3; Intramural Basketball 2, 3.

SKONECKE, THOMAS
Baseball; Intramural Basketball; Basketball Manager 4.

SMITH, EDWARD
F.F.A. 2, 3, 4; Band 1; Orchestra 1.

SMITH, ERNEST
Managers' Club 3, 4; Basketball 1, 2, 3, 4; Track 1, 2, 3, 4.

SODERBERG, ROY
Class Vice President 2; Bowling Club 1, 2, 3, 4; Projector Operator 1, 2.

SONS, RUTH
Service Bureau 3.

SORRENTINO, AUGUST
Joliet Catholic High, Joliet, Ill. 1; Guardian Angel High, Joliet, Ill. 2.

SOVA, SOPHIE
Hall Guide 4; Home Ec. Club 3; Bowling Club 2; Dramatics Club 4; Chorus 1; Basketball 1; Volleyball 1, 2.

SPATHIS, VIOLET
Chorus 1.

STEINER, ALFRED
Honors Fall 4.

STEINER, WILLIAM
Honors Fall 4.

SULLIVAN, PAT
Football 3; Baseball 2.

SWEGEN, EVELYN
Honors Fall 1, 2; Spring 1; Councilman 4; Class Board 3; Annual Staff 4; Beginners' Bowling Club 1; Adv. Bowling Club 3, 4; Adv. Latin Club 2; Audubon Club 2; Spanish Club 4-President; Girls' League Representative 1; Chorus 1, 2; Homeroom President 2; Big Sister 3; Ping Pong 3.

TAVOLETTI, ALICE
Service Bureau 4; Big Sister 3.

TAYLOR, RUTH MAE
Attucks High, Hopkinsville, Kentucky 1, 2; Dramatics Club 2-Pres.; Orchestra 1, 2.

TERRANOVA, HELEN
Honors Fall 1, 2; Spring 1, 2; Councilman 1; Orchestra 1, 2, 4; Homeroom Secretary 2.

TESTA, MARY J.
Councilman 2; Big Sister 3; Home Ec. Club 1, 2, 3-Sec.; Chorus 1, 2, 3.

THOMAS, RAYMOND
Track 1, 2, 4.

TIBERI, SUE
Beg. Bowling Club 3.

TIERI, CAESAR
Broadcaster 4; Bowling Club 1, 2, 3, 4-Sec. 1, 2-Vice Pres. 4-President 3; Band 1, 2, 3, 4.

TRIBO, JOANN
Big Sister 3.

TROTTER, CAROLINE
Honors Spring 1; Fall 3; Hall Guard 2, 3; Dramatics Club 1-Vice Pres.; Badminton Club 2; Library Club 4; Glee Club 2.

VIERK, EILEEN
Hall Guard 3; Beg. Bowling Club 3; Adv. Bowling Club 4; Girls' League Representative 1; Nursing Club 2; Chorus 1; Basketball 2, 3; Switchboard 4; Homeroom Secretary 1; Homeroom Vice President 2.

WALKENDORF, PAUL
Benton Township High, Benton, Ill. 1, 2, 3; Honors Spring 3.

WALTERS, WANITA
Girls' League Representative 1; Chorus 1; Majorette 2, 3, 4; Switchboard 4.

WANTUCK, EVELYN
Honors Fall 1, 2, 3; Spring 1; Hall Guide 1; Bloom Annual Staff 4; Dancing Club 1, 2; Dramatics 1; Needlework 2; Home Ec. Club 3; Spanish Club 4; Audubon Club 4; Girls' League Member 2, 3, 4; Chorus 1, 2; Basketball 3; Volleyball 2, 3, 4; G.A.A. Member 2, 3, 4.

WASHINGTON, WILLIE
High Honors Spring 1; Honors Fall 1; Latin Club 1; Radio Club 2, 3, 4-Sec. 2, 3.

WASIK, ARTHUR
Honors Fall 1, 2; Spring 2; Radio Club 3; College Prep. Club 2; Photography Club 2; Latin Club 1; Band 1, 2, 3, 4; Orchestra 2, 3, 4; Swing Band, 2, 3, 4; Track 3, 4.

WASSMANN, LUTRELLE
National Honor Society 3, 4; Chevron Award 1, 3; High Honors Fall 3, 4; Spring 1, 3; Honors Fall 1, 2; Spring 2; City of Bloom Treasurer; Hall Guide 2; Broadcaster Art Editor 3, 4-Sports Editor 4; Quill & Scroll 3, 4; Pencil and Palette Club 1, 2; Track 1, 2, 3; Lightweight Basketball Manager 2; Activity Ticket Collector 2.

WEILER, MARY JANE
Chevron Award 1; High Honors Fall 1; Honors Fall 2; Spring 1; Clerk for City of Bloom 4; Councilman 1, 2; Treasurer of Junior Class; Broadcaster Reporter 3-Co-Feature Editor 4; Quill & Scroll 3, 4; Dramatics Club 1, 2, 3, 4-President 1, Vice President 4; Knitting Club 2; Bowling Club 3; Badminton Club 1; Girls' League Representative 1, 2; Majorette 2, 3, 4; G.A.A. Treasurer 2; Volleyball 1, 2; Homeroom President 1, 2, 3; National Thespians 3, 4; Play 2; Homecoming Queen 3.

WEISS, OLIVER
Hall Guide 3; Traffic Guide 3, 4-Chief.

WELK, ARTHUR
Honors Fall 1, 2; Spring 1, 2; Councilman 1; Bowling Club 1, 2, 3, 4; College Prep. Club 2-Treas.; Orchestra 2, 3; Intramural Basketball 2, 4.

WIDEN, JAMES
Bowling Club 3; Football 4.

WIDEN, LILITH R.
Honors Fall 4; Spring 2; Home Ec. 1, 2; Orchestra 1, 2, 3, 4; Basketball 2; Volleyball 2.

WILKENING, BARBARA
National Honor Society 3, 4; Chevron Award 2, 3; High Honors Fall 1, 2, 3, 4; Spring 1, 2; Honors Spring 3; Councilman 2, 3; Hostess 3; Senior Board 4; Annual Staff 4; Quill & Scroll 4; Dramatics Club -Sec. 3; Knitting Club 1; Badminton Club; College Prep. Club 2; Basketball 1; Volleyball 1, 2, 3.

WILKERSON, LAWTON
Honors Spring 2; Annual Staff 3, 4; Broadcaster Staff 3, 4; Quill & Scroll 4; Photography Club 1, 2, 3, 4; F.C.A. 1; Code Class 3; Choir 2, 3, 4-Pres.; Boys' Glee Club 1.

WOLNY, SOPHIE
Honors Spring 2; Bowling Club 2, 3, 4; Chorus 1, 2; Basketball 1, 2, 3, 4; Volleyball 1, 2, 3, 4; G.A.A. Member.

WRIGHT, RUTH
Fayette High, Fayette, Missouri 1, 2; Choir 4; Chorus 3.

WROBLEWSKI, MARTIN
Baseball 3, 4; Intramural Basketball 3, 4.

YACONO, JOE
Honors Fall 1, 2; Spring 3; Business Club 2; Activity Ticket Collector 2.

YENTZER, LEIGHTON
Honors Fall 3; Spring 1, 3; Councilman 4; Bowling Club 1; Spanish Club 3, 4; Senior Mixer Ticket Chairman; Councilman 2.

ZARANTE, JOHN
Football 1, 2, 3, 4; Track 3, 4; Homecoming King 4.

ZERANTE, JOAN
Honors Fall 1, 3, 4; Spring 1, 3; Adv. Latin Club 3; Adv. Bowling Club 1, 2, 3; Girls' League Member 2; Choir 2, 3, 4; Chorus 1; Basketball 2; Volleyball 2, 3.

ZERANTE, TILLIE
Honors Fall 1, 2, 3, 4; Spring 1, 2; Adv. Bowling Club 1, 2, 3, 4; Home Ec. Club 3, 4; Chorus 1; Basketball 1, 2, 3; Volleyball 1, 2, 3; Badminton Club 4; Big Sister 4; Home Ec. Club Treasurer; Alderman 4.

ZICCARDI, JANE
High Honors Fall 3; Honors Spring 3; Councilman 1, 2, 3; Usher 3; Class Board 3; Home Ec. Club 1; Business Club 3; Girls' Glee Club 1, 2, 3, 4; Basketball 2, 3; Volleyball 2, 3.

ZIEMS, KENNETH
Traffic Guide 4; Dancing Club 1; Choir 2, 3, 4; Chorus 1; Senior Class Play Stage Craft Committee.

Recognition

In a world reeling under the shocks of war, school life has remained a well-balanced mixture of classes and activities. We are grateful to the teachers and administrators who have worked to retain this balance. We recognize their efforts, for theirs is the task of helping us obtain that rounded education so essential to life in a modern world.

Appreciation

We can hardly begin to appreciate the sacrifices and dreams of our parents in their efforts to safeguard our future. They alone have made our education possible, and in so doing they have assured us of a place in the world. Let us show our appreciation by our future achievements; let us try to make their dreams, as well as the dreams of all humanity, come true.

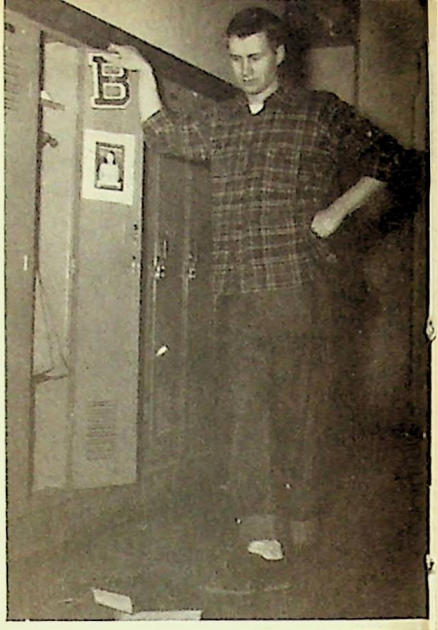

Dominic Calacci, that busy fellow, finds time for the camera.
Watch the birdie! Lawton (Hold it!) Wilkerson gets ready to shoot.
Here we find Russell (Flash) Killion keeping his nose to the grindstone at Coach Sarff's desk.
"Books! 'Tis a dull and endless strife." Wordsworth's famous lines a la Bob Schwoeffermann.
Don't look now, but that's Anita Russell and Jean Cameron deep in the process of grinding out the Broadcaster.
Lutrelle (Bum) Wassmann and Mary Jane Weiler take time off. Did you recognize Mary Jane on Hobo Day?
His Honor the Mayor (Bob Opie) reads announcements over the P. A. system.
Bill Campbell, Edna Kingsley, and Dominic Sesto gloat over senior class play ticket sales. What a profit!
Georgiana Sedik and Pauline Piattoni get ready for the big moment: an announcement for the girls.
The editor of the Annual looks through the file. It's Roxann Flora, in case you don't know that smile.

Senior Officers

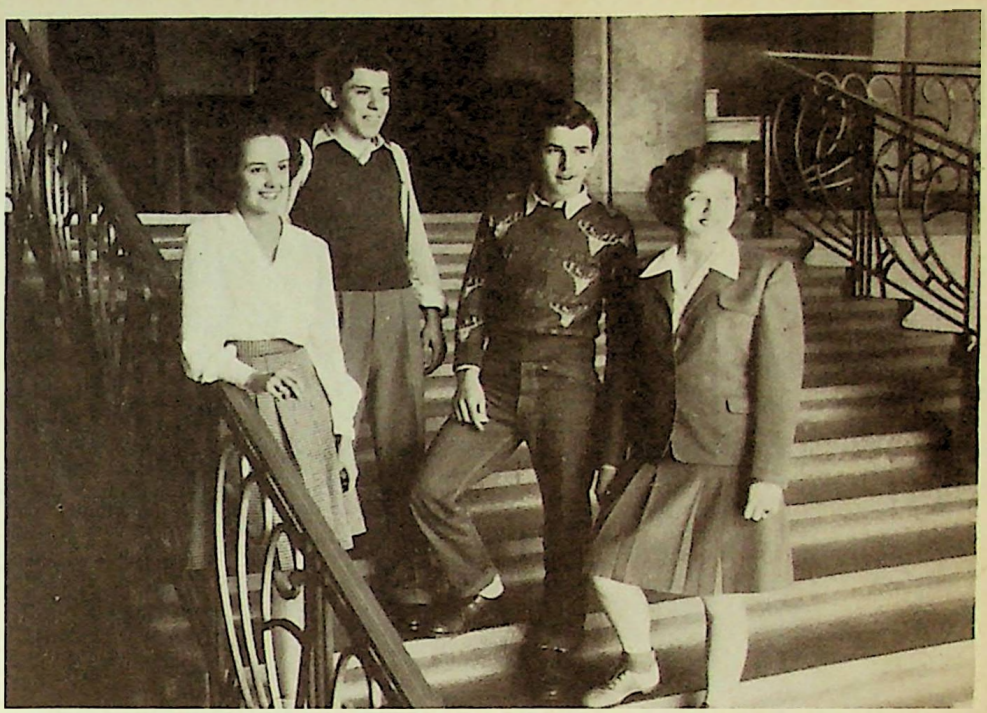

Left to Right—Patsy Jacobs, treasurer; Dominic Calacci, president; Bob Leiteritz, vice-president; Muriel Lennertz, secretary. (August Nardoni has replaced Bob Leiteritz).

Here's a real senior class to look up to! The seniors took top billing for their activities. The Mixer, with its delightful corn and pumpkin atmosphere, was one to be forever remembered by all who attended. The Dinner-Dance, the big event of the year for seniors, was an even greater success than usual.

The class dramatic production, "Don't Take My Penny," played to enthusiastic audiences at both colossal performances. To keep class finances out of the red the seniors sold refreshments at football and basketball games. "Put a football pencil behind every ear," was the creed of the pencil-peddling seniors. They also hawked Bloom decals and pennants among the students. Many outstanding seniors have already answered Uncle Sam's call for able-bodied men. Mr. Busey, the senior class sponsor, now serves in the Navy. We feel certain that these seniors will find success in life.

Senior Board

First Row—Patsy Jacobs.

Second Row—Muriel Lennertz, June Lederle.

Third Row—Dominic Calacci, Gladys Anshutz.

Fourth Row—Russell Killion, Lucile Nuttall, Bob Leiteritz.

LOS CAMPESINOS

"Los Campesinos" or the countrymen make up the greatest part of the population of Mexico. These people are of pure Indian blood or of mixed Spanish and Indian blood. Their principal occupation is farming. The most important crops raised by these country folk include corn, wheat, and fruit.

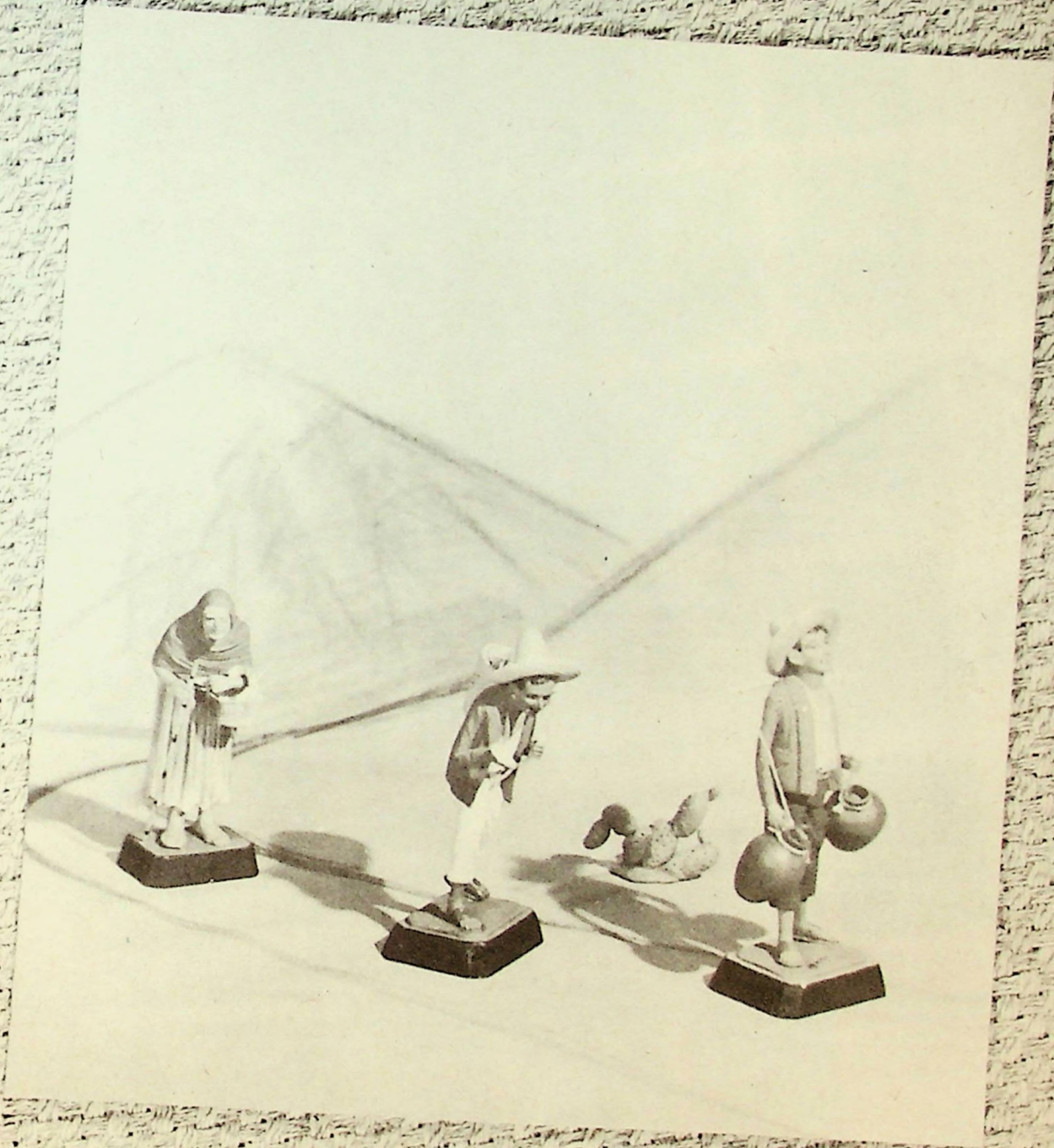

Class 19

Sam Ambrosini
Joan Anderson
Truman Anderson
Mario Angelini

Angeline April
Marie Aubert
Colleen Austgen
Dorothy Baker
Tony Balassone

Bruno Banis
Margretta Barilow
Guy Barnick
Bob Bauer
Richard Beeson
George Behm

Joyce Bell
Lorraine Bell
Marjorie Bell
Dorothy Bellis
Sara Berolzheimer
Naomi Berta

Nick Biel
Jane Bielenin
Phyllis Bielskis
Mardelle Biesboer
Charmaine Blaisdell
Jim Blakemore

Marilynn Bloom
Richard Bonick
Ethel Brackman
Barbara Bracy
Lewis Brandon
Dorothy Brauer

Gladys Brindle
Orlando Bruni
Ruth Burns
Rose Caffarini
Florence Cameli

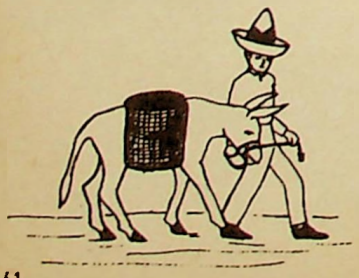

Helen Carducci
Alice Carlson
Donald Carlson
Gilda Cetrone

of

45

Violet Christopher
Irene Cialkowski
Mary Corsiglia
Madeleine Counelis

Nelda Craig
Walter Craig
James Crawford
Doris Cromley
Olindo Damiani

Maggie Darden
Bob Davis
Valentino DeAngelo
Viola DeBoer
Marshall DeFrank
Josephine DePasquale

Carmella DeSalvo
John DiMascio
Dorothy Dominques
Nancy D'Orazio
Henry Duensing
Delynn Enken

Evelyn Egelske
Henry Ehlebracht
Berith Eklund
Frank Emole
Joan Engelhardt
Rosella Enzweiler

Russell Erikson
Aida Fares
Russell Farrar
Dorothy Fedak
Howard Terock
Guido Fiacco

Guido Fidanzi
Robert Forrest
Dominic Frattura
Leona Fredericks
John Fremouw

Evelyn Fritzsche
Dorothy Froncek
Marilyn Gansen
Phyllis Gansen

Class 19

Donald Garren
Audrey Gasior
Ruby George
Dorothy Gorcowski

Velma Granna
Gloria Green
Eleanor Grutzuis
Lois Guidotti
Betty Gust

Marjorie Hartmann
Bob Heinz
June Heinz
Bette Hendron
Carl Hieber
Theodora Hires

Paul Hlavach
Dorothy Horton
Jim Houk
Christ Hrones
Elsie Mae Hunt
Marie Iafollo

Eldon Ihnen
Beatrice James
Victoria Janota
Gertrude Jarecki
Betty Jelen
Jeanette Johnson

Bernice Kampe
Matthew Kamstra
James Kane
Jeanette Kasprazak
Mary Ann Kehoe
Eleanor Keuch

George Kloss
Dolores Klyczek
Shirley Koch
Pauline Koenigsman
Pauline Kolnik

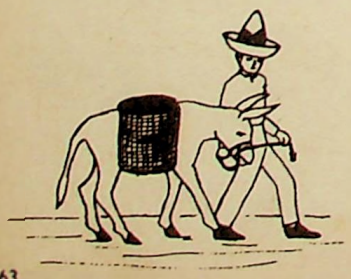

Alex Koss
Steven Kotesa
Ted Kozlowski
Florence Kresnen

of

45

Leonora Kriszcziokaitis
Eleanore Krzykowski
Phyllis Labue
Bernice Labutis

Roger Lange
Wilma Lange
Elizabeth Lawing
Imogene Layman
Mary Lloyd

Bob LoBue
Nick LoBue
Marie Lustig
Jean Macchioni
Pat McLaughlin
Lois Madsen

Ray Malina
George Marchigiani
Ann Marias
Rita Marshall
Roy Marshall
Victor Martello

Charles Marthaler
Shirley Marthaler
Lorraine Martin
Mary Alice Martin
Richard Martin
Frine Marzano

Mary Maxwell
Frances Mayer
June Mazonas
Anna McCoy
Blythe McCradie
Clarence McCroy

Marilyn McEldowney
Rochelle McElroy
Theodore McElwee
Victoria Meskauskas
Chester Meyering

Frank Michalek
Louise Michalek
Frank Mikos
Betty June Miller

Class 19

Louise Molyneaux
Donald Moore
LaVerne Morgan
Marilyn Morgan

Jean Moses
Gertrude Mulder
Elaine Multog
Bettie Myers
Shirley Myers

Patricia Nagle
Mildred Napoli
Elmer Narcissi
Shirley Nay
James Nelson
George Newquist

Tom Newquist
Francis Nicolas
Gene Noel
Bob Nordberg
Robert Nordstrom
Valeria Norvil

William Nosal
Jennie Novelle
Elizabeth Nowak
Daniel O'Bryan
John Onofrio
Elaine Osterberg

Lena Owens
Vincent Pacula
Nick Pagoria
Sarah Pagoria
Arnold Palanca
Angelo Pancrazio

Emmett Parker
Jean Patton
Frank Pendowski
Glen Pensinger
Mary Peri

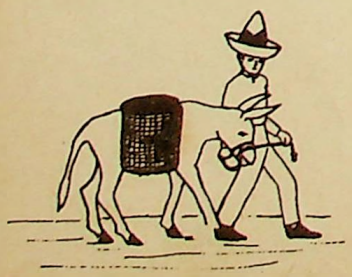

Charlene Peterson
Roger Peterson
Gloria Pettigrew
Odea Petulli

of

45

Josephine Picot
Carlo Pierandozzi
Tedora Pignotti
Mary Pisterzi

ARMY AIRCORPS

Oswald Piunti
Violet Piunti
Melvin Pluchar
Margaret Potts
Louis Powell

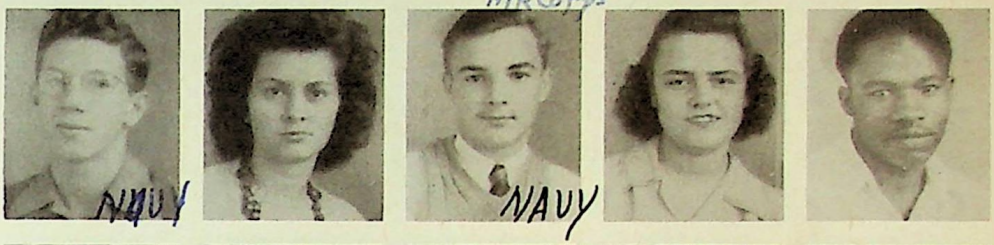

NAVY NAVY

Jackie Price
Barbara Puckett
Jackie Pulcini
Corinne Radke
Robert Radtke
Jean Reid

Clara Rekau
Frances Rellis
Helen Ricchuito
Elaine Rietz
Helen Rotondi
Cleo Roush

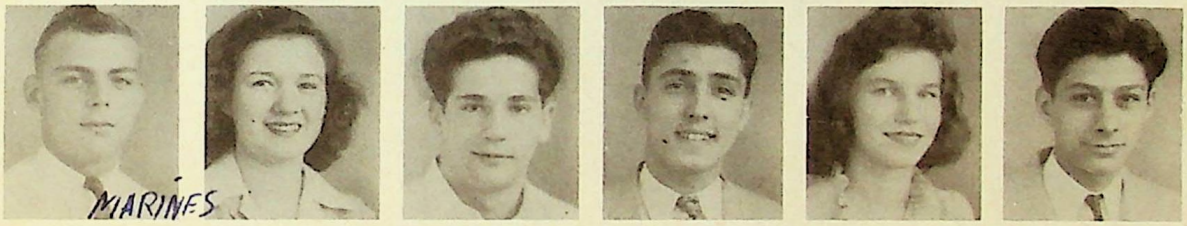

MARINES

Verner Rubarth
June Rudin
Steve Ruggeri
Joseph Russo
Dorothy Ruszel
Tony Saia

Vernelle Sanders
Mary Sandrone
Antoinette Sanfratello
Violet Santostefano
Mary Scartozzi
Margery Schimke

NAVY WAVE

Don Schmeckpeper
June Schmeckpeper
Milton Schmelzer
Marilyn Schmidt
Ruth Schmidt

NAVY

Elaine Schmitt
Avis Scogin
Robert Seelbach
Joey Sedik

Class 19

John Segala
Marilyn Senesac
Marge Shambo
George Shelton

Selma Shiff
Carol Showalter
Fred Siebert
John Skultety
Bertha Small

Lorenzo Smith
Shirley Smith
Nina Soldano
Elsie Sorensen
Donald Spaulding
Lorraine Spina

Ted Spyra
Edwin Stefan
Dorothy Stein
Eleanor Stein
Lorna Stein

Shirlie Stein
Mildred Steinborn
Jessie Stelter
Maurice Strandberg
John Stuckey
Margaret Sweeney

Albert Taffoni
Mario Thomas
Edward Thuman
Madelyn Tidd

Joe Tieri
Vitto Tremaroli
Vera Tribo

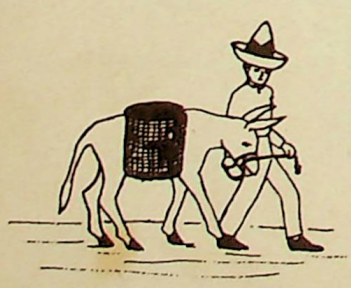

Harry Triebel
Katherine Tripodi

of

45

Ken Turner
Bernice Umland
Frederick Utermark
Amedio Vagnoni

Livia Vagnoni
Carol Vanderwalker
Elva Vellotti
Fern Voigt
Edmund Voigts

Norman Vollmer
Josie Voltattorni
Aileen Wagner
Edward Wagner
Robert Walk
John Waldal

Patricia Walters
Phyllis Wasik
Mildred Wattier
Dorothy Wein
Norman Weinmann
Virginia Weishaar

Robert Welk
Antoinette Whitfield
Beatrice Wilkens
Percy Williams
Leonard Winn
Henry Wise

Helen Witos
Geraldine Wolfe
Florence Yacono
Betty Jane Yoder

Jeanette Zajac
Rudolph Zamarocy
Alice Zarlengo

Ralph Ziebell
Edward Zinker

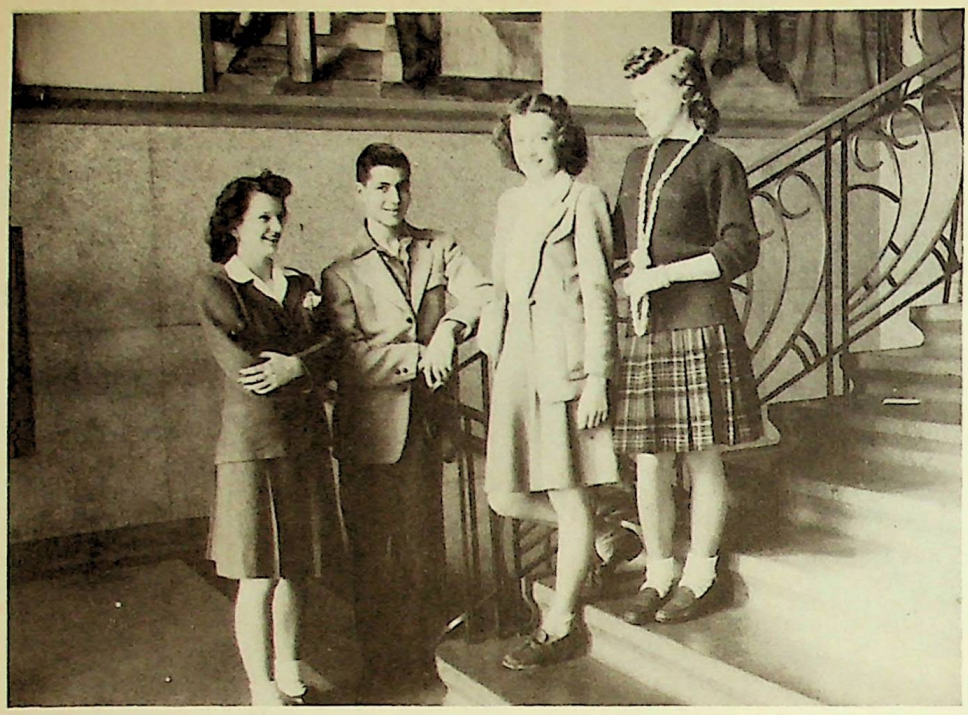

Betty Jelen, Secretary; Chris Hrones, Vice-President; June Schmeckpeper, President; Shirley Nay, Treasurer.

Junior Officers

The social calender of the juniors was chuck-full of events this year. The Junior Mixer helped the students to get acquainted with the rest of the class. All the kids helped generously to make the Penny Social a financial success. The candy concession also brought in a favorable return, not to mention the sale of the basketball schedule pencils. The most social and gala affair of the season was the Junior Prom. Orchids to you, Juniors!

Junior Board

Standing: Theodore McElwee, June Schmeckpeper, Chris Hrones, Betty Jelen, Ethel Brackman, Jessie Stelter, Gilda Cetrone, Shirley Nay.

Seated: Henry Duensing, Corinne Radke.

Vincent Ranieri, President; Pat Keigher, Treasurer; John Spotora, Vice-President; Eleanor Malizia, Secretary.

Sophomore Officers

The sophomore class has made good progress this year. They sold candy after school for two weeks and also had the candy concession at one of the football games. The Sophomore Mixer was a big social success. All the kids enjoyed themselves by playing games and dancing. The music was furnished by Art Wasik and his band. The Valentine scheme was very appropriate since the event took place in the early part of February. You're doing all right sophomores!

Sophomore Board

Left to right: Theresa Dionne, Pearl Ferraro, Lois Olson, David Yentzer, Jack Schmeckebier, Ted Adams, Margaret Showalter, Edna Meyer, Rose Luzi, Nina Kappmeyer, Jennie Ripani, Coldita Sokoloruski, Ruth Hewerdine.

Class 19

Floyd Adams
Ted Adams
Jack Allen
Eleanor Amadio

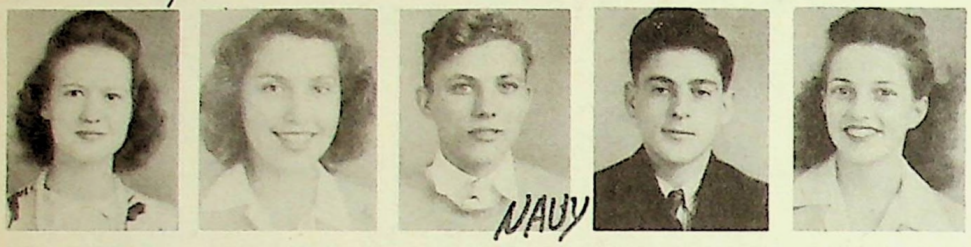

Grace Anderson
Helen Anderson
Stanley Andreika
Pasquale Angelini
Catherine Angellotti

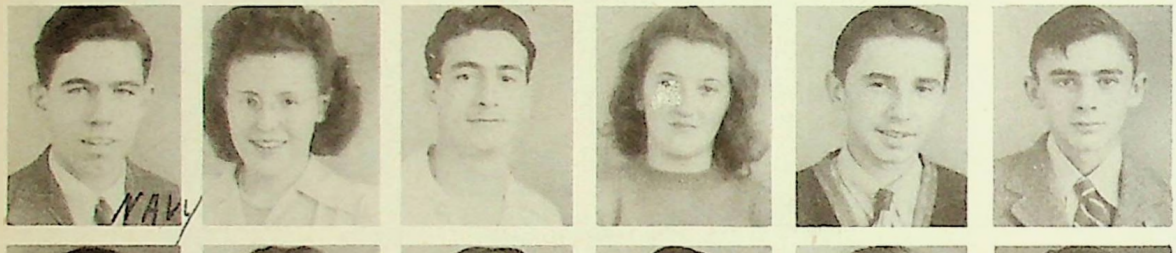

Carl Ashley
Elsie Attwood
John Azzarello
Frances Backer
Joseph Baczynski
Bill Bahlman

Jim Baird
Beatie Baker
Joe Barka
Jerome Baron
Paul Barwig
John Becker

Margaret Benjatka
Napoleon Bell
Chester Bennett
Leonard Bennigen
Elmer Bernard
Frank Bernardo

Gloria Bianconi
Genevieve Bielenin
Betty Bisig
Donald Bloesh
June Bloom
Lillian Borak

Peter Borgia
Norman Borgwardt
Edith Bramanti
Anthony Brassea
Glenna Braun

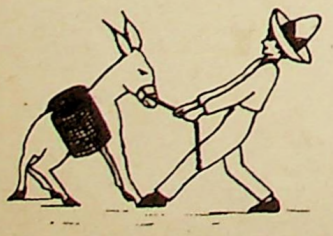

Shirley Braun
Joyce Brewer
David Broder
Bette Brooke

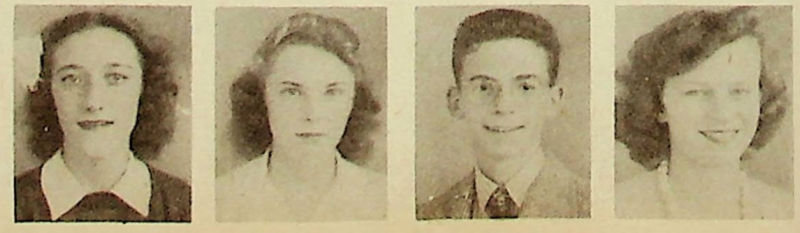

of

46

Charlene Broome
Marilyn Bross
Mary Bruni
James Bruno

Mike Bruno
Edward Bryant
Jennie Buccini
Elaine Buchholz
Wally Buratte

Bill Busse
Harry Butler
Charles Cahl
Clementine Calacci
Betty Callecod
Louis Cameli

Peter Cameli
Kenneth Cannon
Marie Capriatti
Louis Carcelli
Dolores Carlson
Etta Carold

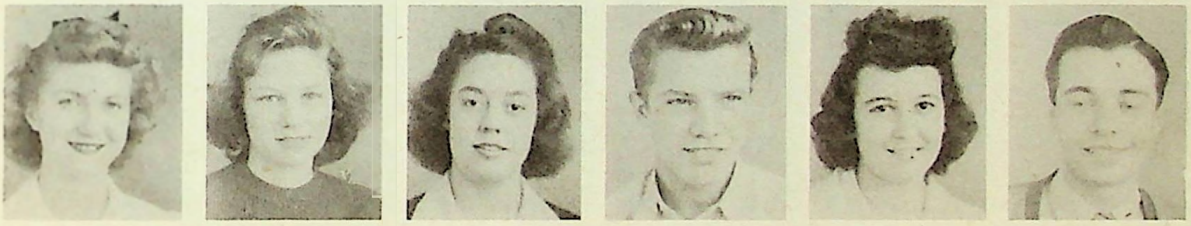

Marilyn Carroll
Peggy Carter
Luretta Choate
Paul Christofanelli
Mary Ciambrone
James Cicchi

Betty Cinnamon
Theresa Clark
Antoinette Cobb
Leroy Cohen
Phillip Collins
Laura Combs

Anthony Compagnoni
Joseph Compratt
Sam Concialdi
Chester Consorti
Elsie Cooper

Jacqueline Costabile
Mary Jane Crabtree
Ralph Crescenzo
Robert Crum

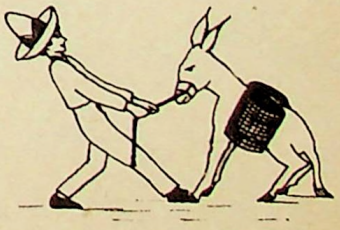

Class 19

John Cull
Sam Dalie
Ada Damiani
Mary Damiani

Gilda D'Antonoli
Dorothy Davis
Emerson Davis
Louise Davis
Frances DeGuilio

Gloria DeJoris
Dorothy Demith
John DeRosa
Lucille Dettmering
Corinne DeVoe
Sam DiGiovanni

Theresa Dionne
Lloyd Dohmeier
Norene Dohmeyer
Mary Dominik
Jack Downey
Etta Belle Drakes

Dolores Duensing
Richard Duensing
Pete Duff
Steve Dunn
Thomas Dyrda
Conrad Ehlebracht

Robert Eigsti
Joseph Einhorn
Irwin Eiskamp
Virginia Elardi
Dominic Emole
Peter Emole

Velma Eorio
Patricia Erhart
Ed Erickson
Alba Falaschetti
Denora Farina

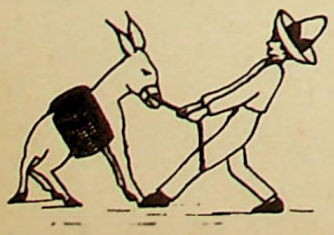

Joan Farmer
Tonya Faso
Antoinette Fazzini
John Fedak

of

46

Pearl Ferraro
Donald Filips
Mark Fisk
Jack Folta

Rome Formentini
Mae Ella Fox
Betty Ann Franz
Dorothy Fuller
Joseph Gaizunac

Pasquale Galderio
Dolores Gardner
Katherine Gavin
Steve Gereg
Virginia Gifford
John Glenn

Andy Gliottoni
John Glover
Helga Goering
Paul Golowic
Marilyn Goodman
Sam Graziani

John Guidotti
Virginia Gyger
Catherine Hack
Charlotte Hagens
Gloria Hansen
Emory Harr

Lorraine Harrington
Mildred Heidemann
Kenneth Hellriegel
Jean Henderson
Leonard Hering
Charlotte Hervey

Ruth Hewerdine
Jeanne Heyward
Patricia Hill
Jethro Lee Hills
Eleanor Hoevker

Melvin Hoger
Anna Hoisington
Ed Holcomb
Eli Hooks

Class 19

Eleanor Horecny
Joyce Howe
Elaine Hrones
Richard Hunt

Robert Huntoon
Arnold Iaconi
Marlene Ihnen
George Janser
Ronald Jessen

Donald Johns
Clara Johnson
Melvin Johnson
Evelyn Jonas
Clifford Jones
Curliss Jordan

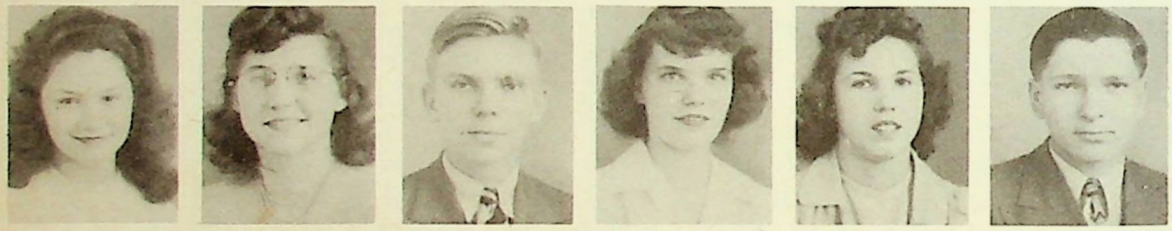

Shirley Joy
Ella May Jung
Gerald Jurgenson
Dolores Kaczmarski
Arlene Kahler
John Kalus

Nina Kappmeyer
Diana Karowski
Florence Kasper
Doris Keene
Pat Keigher
Joseph Keller

Robert Kickert
Jean Kikkert
Lillian Kirkpatrick
Doris Klingler
Elaine Koenigsmar
Bill Koester

Mildred Koester
Melvin Kranz
Joseph Kraus
Waunelia Kroemer
Ray Labuda

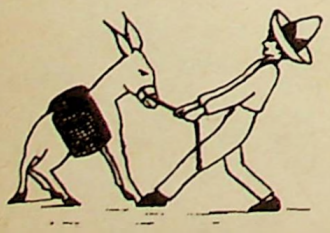

Leonard Laya
Rozell Leavell
Norman Lee
Marilyn Lichtenberger

of

46

Joan Lindberg
Willis Lloyd
Dolores Lobue
Jack LoCascio

Fredrick Lockman
Lawrence Long
Lorraine Long
Vern Long
William Lorenz

Jean Lottinville
Kenneth Love
Harold Luecke
Rose Luzi
Mary Mackler
Eleanor Malizia

Robert Mannel
Jacqueline Manns
Art Manthey
Helen Marchigiani
Lillian Mark
Florence Martin

Marilyn Martin
Isabelle Martire
John Mascetti
Louis Mascitti
Thelma Massetti
Myrtis Maurer

Louis Maurizi
Helen Mayhew
Jack McEldowney
Sally McGhee
Clarence McKay
Donna McLean

Love + Kisses
Edna

Joyce Meade
Florence Metcalfe
Donna Carlson
Edna Meyer
Frances Micek

Bette Michael
Bob Mikuta
Jane Miller
Robert Miller

ARMY

Class 19

Dwight Millikan
Ronald Molyneaux
Mary Monroe
Yolanda Montella

Elaine Montesanti
Raymond Moose
Betty Munsen
Audrey Naumann
Muriel Nave

Yolanda Nehnevay
Elaine Nelson
Shirley Niedringhaus
Lorraine Nietfeldt
Nils Norling

Robert Nortmeier
Gene Novelli
Agnes Nowicki
Ray Nykaza
Helen Ogibovic
Charles Ohlinger

Lois Olson
Rose Onofrio
Ronald Overbey
Howard Paarlberg
Angelo Pace
Ray Palanca

Phil Panici
Lucille Paradiso
James Paris
Nancy Patrick
Charles Paulsen
Carol Pause

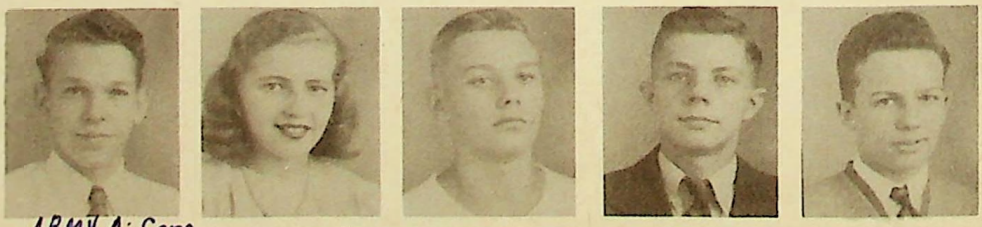

Rogers Petersdorf
Carolyn Peterson
Harold Peterson
William Peterson
Vernon Pfaff

ARMY AirCorp

Sam Piazza
Howard Pigusch
Lydia Pikna
Walter Platenka

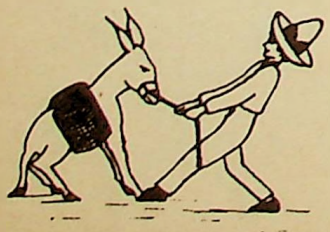

of

46

Joe Poerio
Frank Prist
Ralph Prosser
Peter Ramirez

Vincent Ranieri
Claudine Rankin
Louis Rausei
Marie Ray
Alfonso Renda

Rose Renda
John Renehan
Robert Reynolds
Donna Rhodes
Delmar Riechers
Jennie Ripani

Ernest Robinson
Lawrence Robinson
Eugene Roesner
Tony Romito
Joseph Rossetti
Edward Roznowski

Ruth Rufus
Conchetta Ruggeri
Bill Rush
William Rush
Otto Russell
Jennie Russo

Melvin Rust
LaVerne Rutkowski
Martha Saccutelli
Lonnie Sanders
Charles Sanfratello
Paul Santelli

Herman Santucci
Lois Sass
Wilma Sass
Algesa Scartozzi
Marilyn Scogin

Robert Scheid
Mary Scheidt
Susan Schinke
Gertrude Schlining

Class 19

Olive Schirra
Jack Schmeskebier
Robert Schmeckpeper
Betty Schmidt

Duane Schmidt
Lois Schmitt
Joan Schoenberger
Betty Schofield
Frank Schrohe

Antoinette Schumake
Santa Schumake
Evelyn Sebastian
Jean Sedik
Albert Seehausen
Ernest Seekamp

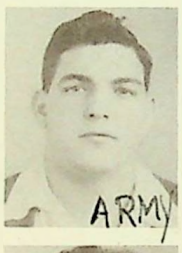

Sanford Senne
Vivian Severin
Yvonne Shaw
Vivian Sher
Margaret Showalter
Jerry Simons

Mary Lou Sjohohm
Audrey Sluiter
Howard Smith
Matthew Sobut
Clotilde Sokolowski
Clarence Sons

Russell Sons
Vivian Sons
Dolores Sorrentino
Frank Spinozzi
Jim Spitzenberger
John Spotora

Benny Stabile
Marion Stanish
Thomas Stinson
Herbert Stowell
Dorothy Strickler

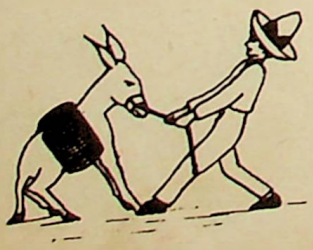

Bruce Strine
Helen Strong
LaVerne Stuebe
Mira Stuenkel

of

46

Joe Sullivan
Winifred Sullivan
Paul Swanson
LaVerne Swets

Kenneth Swiderek
Albert Sylvester
Jean Tarquinio
Dorothy Tate
Teddy Terranova

Jesse Teverbaugh
Robert Teverbaugh
Donald Tiltges
Edwin Toll
Bob Thompson
Florence Thompson

Robert Thornburg
Imogene Travelstead
Gilda Traiani
Mary Sue Trotter
Nedo Uliassi
Richard Urban

Virginia Ursitti
Leatrice Vachon
Olga Varallo
Pat Varner
John Vittori
Grace Voigts

Joe Voltattorni
Charles Waddington
Ernestine Wade
Charles Wagner
Annie Washington
Verdelle Watson

Chester Weber
Curtis Wells
Ellen Weidemann
Jim Weiler
Harry White

Robert Wickman
Dorothy Wieringa
Marjorie Wikstrom
Velma Wilkens

Class of 1946

Elwood Willey

David Yentzer

Charles Williams

Edith Young

Juanita Williams
Otha Williams

Lola Young
Laura Young

Rose Williams
Frank Witvoet

Marie Zanco
Mary Zapotoczna

Shirley Wolff
Marilyn Wonders

Victor Zavarella
John Ziccardi

Bill Woodruff
Stella Wright

Donald Ziebell
Dolores Zims

Wilbur Wylie
Florence Yacono

Dorothy Zinker
Genesio Zomparelli

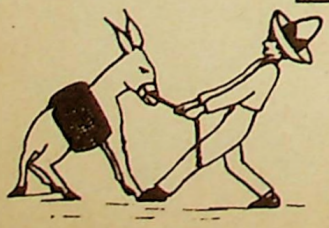

Rose Yacono

Bart Zona

Jerry McLean, Vice-President; Mildred Sabo, Secretary; JoAnn Cornet, Treasurer; Benny Calacci, President.

Freshman Officers

The freshman class started off with a bang this year. Although the class officers were not elected until mid-year, the freshies did not hold back on any of their activities. They began by selling emblems at both of the Bloom-Thornton games. The candy concession after school and at the football game was a big success financially. Every freshman had a good time at the Mixer, the social event of the year. Keep it up freshies!

Freshman Board

First Row: Marie Marnan, John Heiser, Donald Cook, James Stemble, James Ohlinger, JoAnn Cornet.

Second Row: Nick Reno, Richard Glenn, Rita Segala, Howard Killmer, Mildred Sabo, Shirley Osterberg.

Third Row: Joe Bova, Maurice Ferrero, Bill Matthes, Jerry McLean, Nea Adams, Benny Calacci.

Class 19

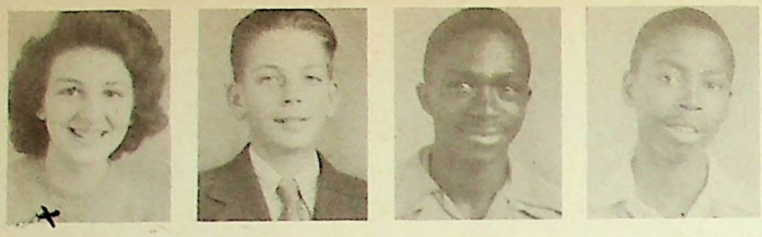

Nea Adams
Arthur Ahrendt
James Alexander
Pete Alexander

Robert Alexander
Orrin Allen
Walton Allgood
Bill Anderson
Roy Anderson

Norma Angelini
William Angell
Nancy Angellotti
Tommy Angellotti
Santina Anzelmo
Philip Apponi

Ray Attwood
Leonard Austerlade
Joe Bacek
Tony Bagaline
Bennie Baker
Nancy Ballentine

August Bamonti
Marilyn Barrett
Gertrude Bartusiewicz
Clarence Batey
Saul Beck
Beverly Behm

Ernest Bell
James Bell
Betty Bellis
Rose Mary Bello
Benny Benyatka
James Bergsrud

Clarence Bernard
Henry Berolzheimer
Peter Biamonte
Alva Bianconi
John Bianconi

Rose Bianconi
Chester Bielenin
Billy Bigelow
Ted Bilinski

of

47

Marilyn Blim
Earl Bloom
Lillian Bonnetti
Robert Bennin

Doris Mae Boo
Joseph Bova
Robert Bove
Ina Brandenburg
Marvin Bricco

Stephen Briestansky
Jean Brill
Dale Brookman
Jamie Brown
Annie Bruni
Raymond Bruno

Tom Bruns
Antoinette Buccino
John Burgess
Jackie Burmaster
Robert Burmaster
Etheldra Burns

Fruzzie Burrus
Theresa Bury
Rutheda Cahl
Dominic Calacci
Norma Callecod
Benny Calacci

Annie Cameli
Joanne Cameli
Mary Cameli
John Cameron
Rita Canali
Louis Capacasa

Helen Capecci
Rosemary Caperelli
Ernest Capriotti
Florence Capriotti
John Capriotti

Evelyn Carcelli
Palma Carcelli
Carolyn Carlson
Clarence Carlson

Class 19

David Carlson
John Carra
Betty Cepek
Edward Cepela

Jean Cialkowski
Walmer Cialkowski
Angelo Ciambrone
Alfonso Cioffi
Richard Chenot

Rose Christofanelli
Rose Chudada
Martin Clark
Charline Clay
Sammy Cohn
Sheldon Cohn

Julio Colabelli
Moses Cole
Betty Collins
Donald Cook
Chrisella Corneluis
Jo Ann Cornet

Mary Corradetti
James Cosenza
James Coultur
Margaret Craig
Bob Crain
Joan Cramer

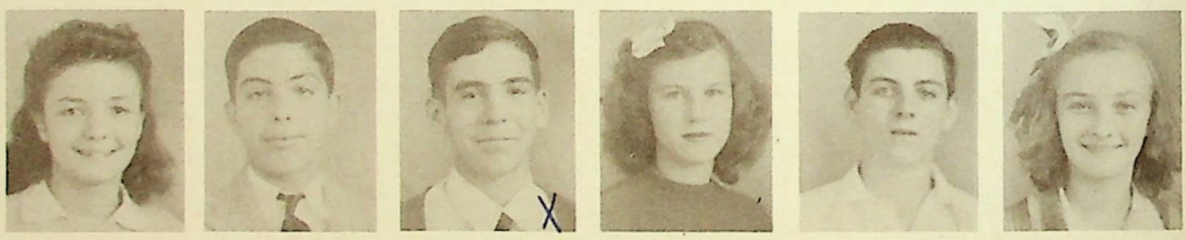

Pearl Crawford
Allen Crutchfield
Joanne Cull
Margaret Ann Cull
Frank Dalessandro
Benny Damiani

Chester Damiani
Frances D'Amico
Herbert Dandurand
Lewis D'Antonoli
Allen Davis

Frank Davis
Shirley Davis
Vallie Davis
June Deabel

of

47

Marie DeAngelo
Joseph DeFrank
Nick DeFrank
Ben Deleboy

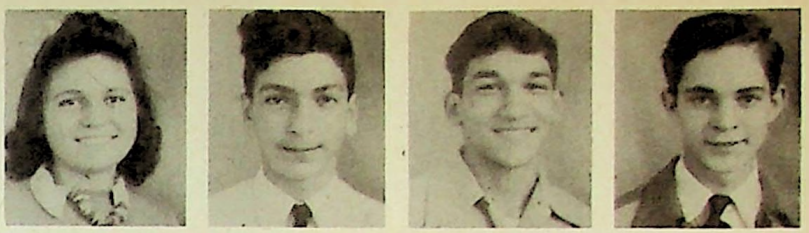

Angelo DeLuca
Irene DeMeyer
Loretta Demith
Walter Demitrowicz
James DeNovellis

George Dever
Charlotte Dewey
Robert DeWitt
Arne DeYoung
Maynard DeYoung
Ted Dexter

Carolyn Diersen
Josephine DiGiovanni
William Diltman
Bob Dinnsen
Bernice Dionne
Tony DiSorpio

Ermanno DiTola
Ralph Donnelly
Eugene Doyle
Charles Dragic
Mary Edgerton
Lloyd Ehlebracht

Philip Eigsti
Melvin Eisenbrandt
Ruth Elliot
June Ephgrave
Robert Erdmann
Donna Erickson

Warren Erickson
Manuel Espinoza
Annie Evans
Steve Evans
Marion Eytcheson

Frank Falcioni
Francis Farabough
Robert Ford
Evelyn Farrar

Class 19

Pat Fazzini
Maurice Ferrero
Bill Ferris
Robert Filippi

Jeanette Filips
Albert Fiorenzo
Armondo Frorenzo
Robert Fitzner
Ronald Foglietta

Billy Folerg
Carol Folkers
John Folta
Sylvia Folta
Joe Formentini
Betty Fortmiller

John Foushi
Robert Frank
Margaret Franz
Angelo Frascarelli
Herbert Fray
Betty Frohasen

Anna Fusek
Angelo Gabriel
Blossom Gaby
Dora Garnett
Benny Gatch
Harriet Gavin

Raymond Gayton
Barbara George
Jack Gerich
Robert Gettleman
Barbara Gierach
Audrey Glass

June Glass
Richard Glenn
Loretta Gloviak
Arthur Goebel
Fred Goering

Jack Goorskey
Alma Gray
Barbara Gray
Joseph Gray

of

47

Richard Greathouse
Edward Green
Helen Green
Joseph Green

Percy Griffin
Nicholas Grutzens
Dolores Gumas
Sam Grizzino
Bernard Gvirtzman

Betty Haake
Joseph Hack
Thelma Hall
Don Hamilton
Erwin Hanck
Betty Hank

MERCHANT MARINES

Joanne Hare
Clarence Harms
Marilyn Harms
Ramona Harms
Richard Harms
Lucille Harned

NAVY

Arline Hart
Lorraine Haut
Mercides Hawkins
Raymond Hayes
Russell Hayes
Gertrude Heath

Leslie Hedger
Frank Hegzen
Janice Hein
Melvin Heine
John Heiser
Vadie Henderson

Ralph Hensley
Genevieve Herring
Morris Heselton
Donna Hillbom
Sidney Hills

Lowell Hinze
Steve Hlavach
Duane Hoisington
Virginia Hook

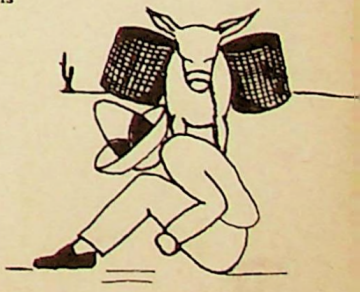

Class 19

Elizabeth Hopkins
Avra Hrones
Chuck Hummel
Charles Huf

Donald Hunter
Lillian Iacovetti
Virginia Iannucci
Rose Imbiresci
Thomas Jackson

Audrey Jacobsen
Richard Jacobucci
Tony Jacobucci
Elvera Jacobucci
Vincent Jacobucci
Avis Jaracz

Edward Jamison
Donna Mae Joedecker
Clara Johnson
Loretta Johnson
Ralph Johnson
Joanne Judy

Caryl Kamstra
Lenora Kamstra
Elvina Kane
Frank Kasper
Jack Keefer
Arlene Keene

Dorothy Kelleher
Alice Kelly
Leatrice Kendall
Richard Kent
Joe Kern
Jean Keuch

Howard Killmer
Shirley Kirgis
Ben Kirkey
Lavern Klinz
Charlotte Klinker

Betty Kodat
Marie Kohurt
Dolores Kostka
Donald Krause

of

47

Richard Krause
Mary Kremen
George Kristina
Ann Krizan

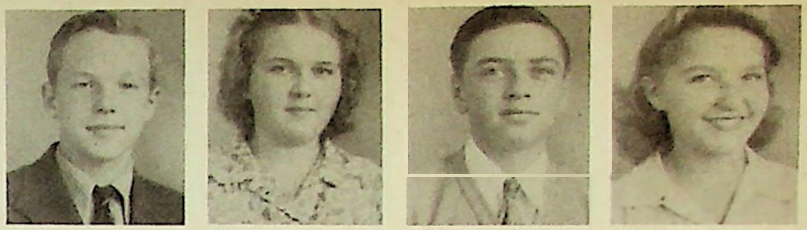

Orville Krohn
Dolores Krol
Helen Kuersten
Anthony Kuras
Myron Kurth

Eugene Kwasigroch
Dolores LaButis
Edwin Lacheta
James Lacheta
Curtis Lamar
Richard Lambrecht

Lucille Lamparelli
Frank Lanciotti
Clarence Love
Willard Larcher
Claire Lawniczak
Norma Lazzari

John Legg
Marian Leinen
Robert LeMere
Thomas Lesak
Bill Liesenfelt
Kenneth Lindberg

John Lindholm
Margretta Lindhout
Charlotte Liutkaitis
Joe LoCascio
Josephine LoCascio
Barbara Locke

Eileen Longhurst
Clara Loughmiller
Beatrice Lowe
Frank Luzi
Robert Lyon

Paul Mack
John Mahome
Frances Malizia
June Malvestuto

Class 19

Hattie Manson
Sam Marchigiani
Joseph Marias
Andrew Mark

Josephine Markovich
Lorraine Marks
Marie Marman
Theresa Marnell
Arthur Martello

Dolores Martin
Gayle Martin
Robert Martin
Angeline Martire
Raymond Maselli
Kenneth Mastin

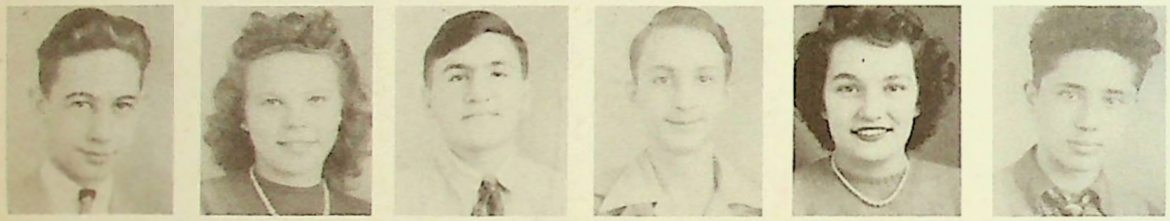

William Matthes
Bernice Matusiak
Teddy Mavrick
Bud Mayer
Geraldine Mazonas
Tereseo Mazzocco

James McDowell
Herbert McElroy
Donald McInnes
Flora Jean McKee
Jerry McLean
John Mednansky

Edward Mehlenbacker
Betty Meier
Carmen Mele
Dominick Melei
Dominic Melone
Joseph Melone

Sam Merli
Christine Miller
Roger Miller
William Miller
David Molyneaux

Phyllis Mongillo
Florence Montella
Lucy Moor
Theresa Mormile

of

47

Barbara Morrill
Bob Mowry
Victor Muzzo
Ella Mae Myers

Ernest Myslinsky
Gwendolyn Nantz
David Napoli
Joe Napoli
Guilio Narcisi

John Narcisi
Lorraine Narcisi
Angelo Nardella
Elsie Nardoni
Thomas Neal
Joe Nelson

William Nelson
Ronald Nemes
Dorothy Nicholas
Dolores Nichols
Genevieve Nicolas
James Nicolas

Ross Nordstrom
Fred Norling
Alexander Nowak
Louis Nowicki
Wanda Nowocin
Richard Oertle

Shirley Oertle
John O'Neal
Pat Opie
Ray Orickeien
Peggy Orr
Shirley Osterberg

Mona Owens
Leona Paciorek
Viola Packard
Dominic Pagoria
Nick Pagoria

Hilda Palanca
Norman Palanca
Nina Palasky
Joseph Palcek

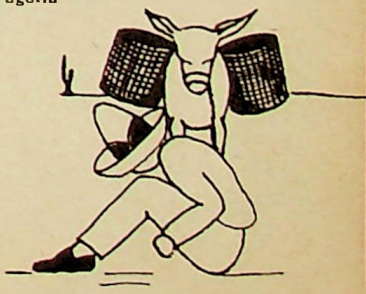

Class 19

Alfred Pallissard
Donna Pankonien
Angelo Pappalardo
George Parenti

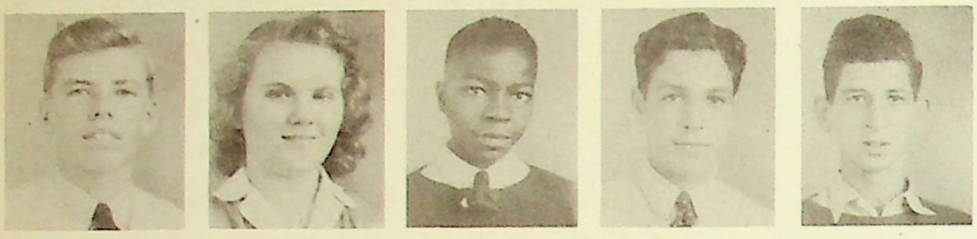

Herbert Paris
Ruth Parks
Walter Parr
Eugene Pastere
Louis Patriz

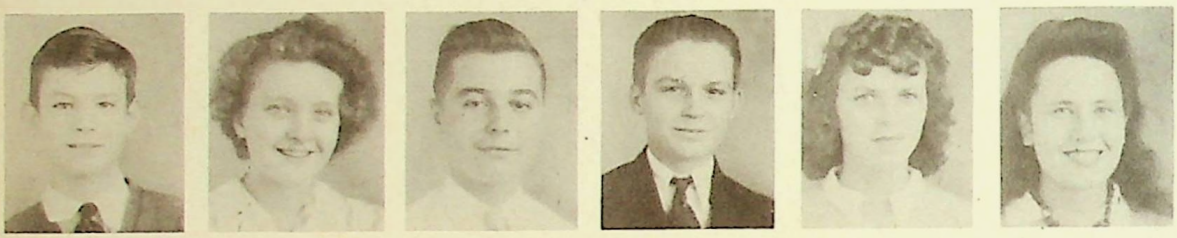

Donald Patterson
Joy Patz
Arthur Pelliccioni
Edward Pendowski
Wanda Pendrak
Marilyn Pennington

Margaret Perry
Gloria Persiani
Lou Jean Peters
Anita Petrongelli
James Pettigrew
Virginia Phelps

Doris Phillips
Anna Piacente
Ronald Piacenti
Frances Pianceti
Gerald Piacentini
Carmella Piattoni

David Piattoni
Josephine Piazza
Phyllis Piazza
Mario Pica
John Pignotti
Louis Pignotti

Jean Pisterzi
Doyce Pittman
Arthur Potts
Teddy Paulos
Bill Preston

Louis Primavera
Shirley Prince
Betty Lou Prisco
Patricia Pryan

of

47

Jack Pugh
Madeline Pulcini
Marion Pulcini
Eleanor Pustelnik

Walter Pytel
Florence Quarcini
Marvin Qunell
Melvin Qunell
Irene Rabyak

Dorothy Ratkowski
Alfonso Reece
Lenore Rees
Carole Rendina
Nick Reno
Thelma Renzetti

Clara Rice
Glenn Rietveld
Alice Rispena
Daisy Robinson
Dorothy Rodgers
Ernest Rohr

Elsie Romandine
Irene Romandine
Fred Romano
Raymond Roop
Algissa Rosati
Billy Royer

Carl Rufo
Roland Russell
Angeline Russo
Earl Ruthenbeck
Dolores Rutkowski
Mildred Sabo

Anita Saia
Lois Saia
Ann Sakalares
Betty Salvatore
Joe Sanfratello

Edward Sass
Minnie Sassano
Delores Schaefer
Eugene Schaefer

Class 19

Leonard Schaer
Kathleen Schroader
Gladys Schroeder
Kenneth Schroeder

Joan Schulze
Dorothy Schweer
Beth Anna Scott
Alice Sedlauk
Gertrude Sedlacik

Edward Seely
Rita Segala
Frances Seiter
Frank Shambo
Marie Shawly
George Sheehy

Marjorie Shepard
Theodora Shugar
Jack Siegler
Marie Siegust
Joseph Silvestri
Della Simone

Irene Simonetti
Robert Simonetti
Betty Sims
Eleanor Skonecke
Elsie Slemensky
Jean Slocum

Dolores Smith
Frances Smith
Harry Smith
Maud Smith
Robert Sobota
Mildred Soldanc

Edward Sons
Evelyn Sons
Frank Sova
Angelo Speca
Henry Spieler

Kathryn Spina
Mary Spitzenberger
Sally Spotora
Walter Srebalus

of

47

Walter Stagoski
Margaret Stanley
Ernest Steers
Robert Stege

Robert Stein
Alfred Stelter
James Stembel
Florence Stender
Ray Stewart

Robert Stewart
Thomas Stinson
Lois Stowell
Albert Swatek
Cornelius Swets
Norman Swiderek

Everett Tackett
Allan Taff
Tony Taffani
Eugene Tanis
Philip Tanis
Mary Tapp

Mario Tessicini
Loren Thielman
Louis Thomas
Newton Thornburg
Jeanie Tiberi
Victor Tiberi

Bernice Tieri
Lawrence Tieri
Albert Tocco
Ernestine Tolliver
Judith Toubes
Theresa Trocani

Joe Troli
Roland Tucker
Richard Turcany
Inez Turner
Mary Emma Turner

Dorothy Twietmeyer
Mary Tylka
Emma Mae Utermark
Cornelius
VanDerMolen

Class 19

Leona Woude
Leonard VanRamshorst
Joe Varvel
August Vendetti

Nick Venuto
Mary Ann Verdetti
Ambrose Virgo
Joe Vittori
Lorraine Voelker

Charles Voke
Anna Voltattorni
Alice Voytina
Leonard Wagner
Gene Wall
Jerri Wallace

Dorothy Wallenberg
Bernadine Wantuck
Lorranne Wardian
Oseola Warren
Jeanette Washington

Opal Washington
Rosie Lee Washington
Alonzo Watkins
Howard Watson
LaVerne Watkins

Virginia Watson
Alice Weber
Robert Weishaar
Dorothy Welk

Lauretta Wensing
William Whitney
Naomi Wicks

William Wilczynski

of

47

Donald Wilikousky
Ernestine Wilkening
Harold Wilkening
Betty Williams

John Williams
Mary Williams
Nancy Williams
Floyd Wilson
Edna Windhorst

Janice Witt
Doris Wittel
Harry Witvoet
Shirley Witvoet
Eugene Wojcik
Lorraine Wojcik

Donald Wolfe
Clinton Woodard
William Woodhill
Clifford Woodman
William Wright

Darnell Wyche
Melvin Wysock
Patsy Yates
Josephine Zanco
Joe Zaranti

Sam Zerante
John Zarlengo
Anthony Ziccardi
Lorraine Zolnierozyki

Mary Zomparelli
Albert Zona
Josephine Zona

Tommy Zych

LAS ACTIVIDADES

Every Mexican village and city has its market—"El Mercado". In many large cities every day is market day, but in the smaller towns the market is usually held on Sunday. It is the center of the town's activity. Here the Mexicans gather to bargain and to gossip among themselves.

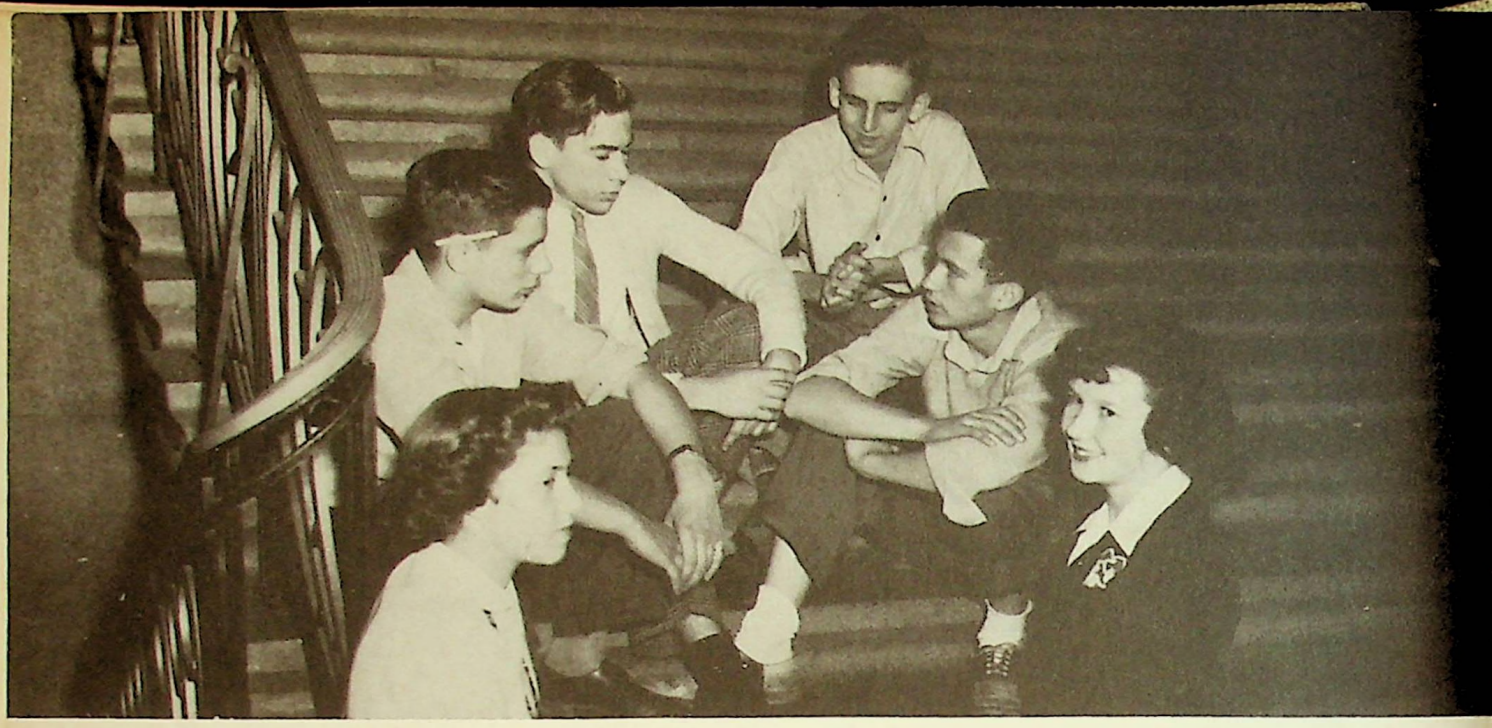

Council Officers

First Row—E. Kingsley, M. J. Weiler; Second Row—D. Sesto, B. Campbell; Third Row—B. Opie, L. Wassmann.

"A teacher and student board? It won't work." But it did work. The Executive Council was the only board in school where the teachers and students exchanged ideas under parliamentary procedure. It was presided over by the Mayor of the City of Bloom.

The bills that were passed in Council were presented to the Executive Council for comments and corrections. If they vetoed the bill, it was turned back to the student council to be reconsidered.

The board was made up of an equal number of class officials and faculty members.

Executive Council

First Row—J. Schmeckpepper, M. J. Weiler, E. Kingsley, V. Ranieri, D. Sesto, L. Wassman, B. Opie.
Second Row—Miss Theobald, Miss Haskett, Miss Collins, Miss Applegate, Miss Pearson, Miss Spaulding, B. Campbell, D. Calacci.
Third Row—Mr. Hill, Miss Martin, Mr. Odegard, Mr. Meade.

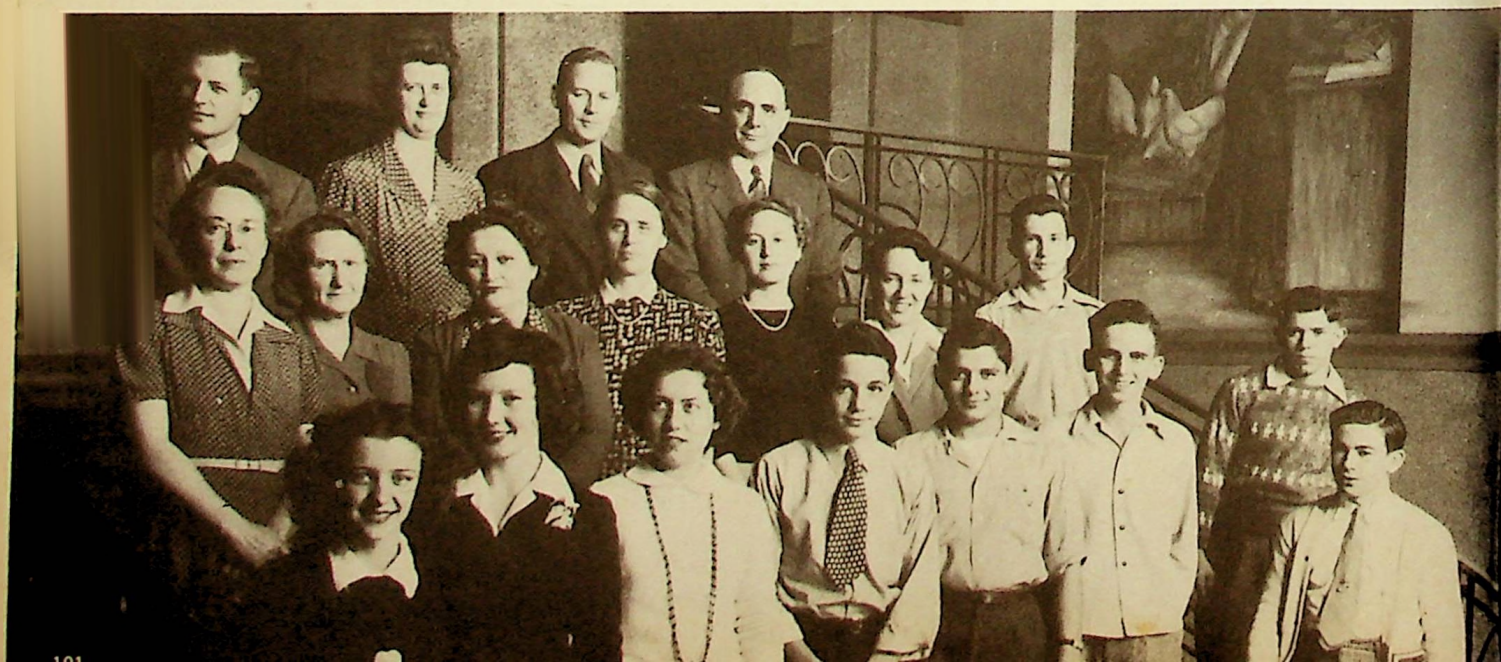

Junior-Senior Council

First Row—P. Piattoni, P. Kolnick, J. Herbst, V. Granno, A. April, N. Craig, J. Engelhardt, J. Schmeckpeper.
Second Row—C. Carrara, E. Swegen, G. Pettigrew, C. Roush, J. Long, I. Heinz, P. Blanchard, B. McCradie, S. Smith.
Third Row—D. Calacci, P. Rendina, B. Schwoefferman, P. Gvirtzman, F. DiMaggio, L. Yentzer, K. Turner, R. Peterson.

The gavel sounds—every councilman is quiet and attentive—The meeting is opened for business—The fight is on—The meeting is adjourned. A sketch of a council meeting.

The council sponsored the social hours, Homecoming dance, War loan drive, sale of Christmas seals, Christmas basket collection, and started the campus corps.

Many bills were introduced, "hashed over," and passed or defeated. There was never a dull moment when council was in progress.

Fresh-Soph Council

First Row—R. Glenn, T. Compagnoni, E. Malizia, M. Marnon, D. Cook, J. Stembel, B. Michael, M. Fox, V. Ranieri, N. Reno.
Second Row—N. Adams, S. Osterberg, A. Voytina, J. Guidotti, S. Merli, M. Ferrero, L. Cohen, R. Jessen, H. Willmes, T. Terranova, V. Zavarella.
Third Row—E. Davis, J. Spatora, J. Bova, W. Wilcynski, B. Scheid, P. Barwig, T. Paulas, W. Matthes, A. Gabriel, B. Calacci.

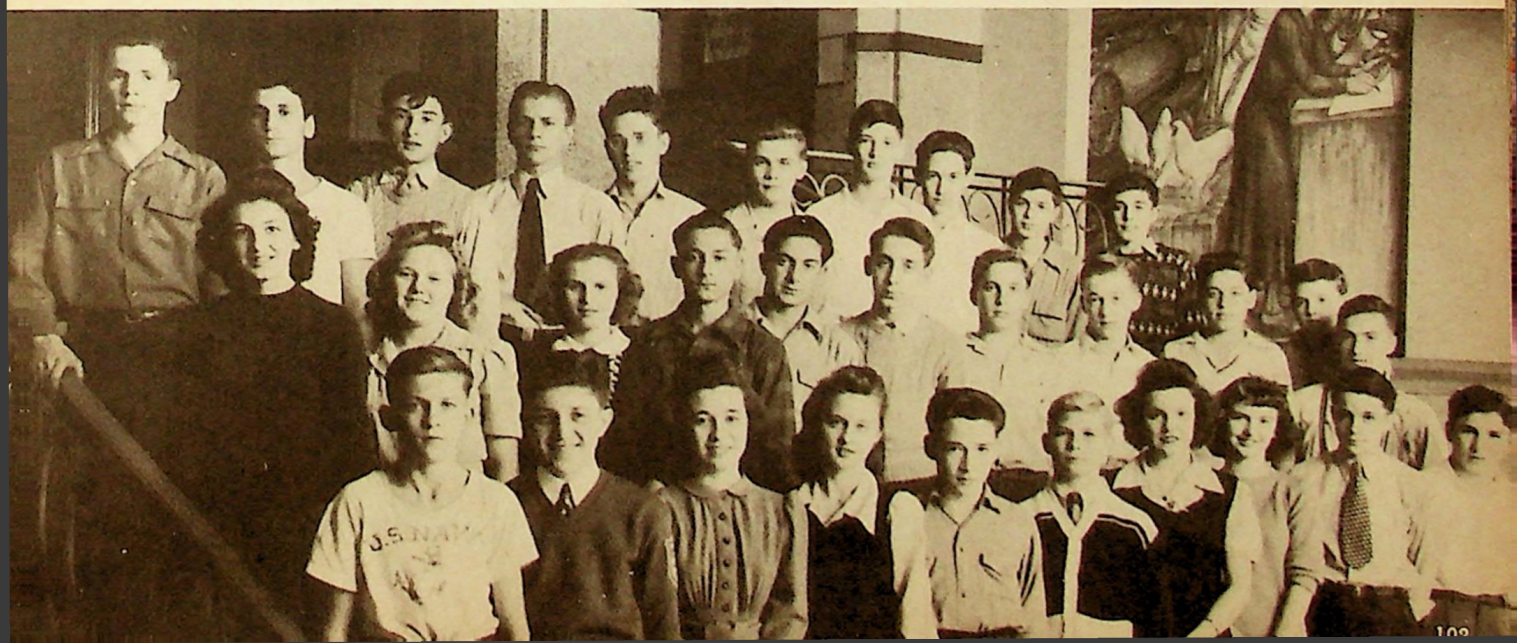

First Row—G. Anshutz, M. Biel, E. Nicolas, S. Peterson, C. Bunger, V. Schrohe, L. Nuttall, R. Flora, B. Graf.

Second Row—A. Fitzner, R. Killion, R. Pikna, N. Fulgenzi, L. Wassmann, J. Peter, P. Jacobs, F. Hesemann, R. Price, B. Wilkening, M. Lennertz.

Third Row—D. Gotham, H. Hook, D. Kriszciokaitis, R. Kich, Q. Cowles, H. Skonecke, B. Schwoeffermann, P. Nichols.

National Honor Society

Character, scholarship, leadership and service are the four key words to the National Honor Society. Every member is outstanding in each characteristic.

Under the direction of Miss Viola Herr, the members plunged whole-heartedly into various activities. They sold candy after school and at the games; made and sent Christmas cards to former members who are in the service; and fixed Christmas boxes for the service boys who were in last year's group. The students enjoyed a movie that was sponsored by this organization. On February 25, an after-school party was held for all honor and high honor roll students. Parents and alumni were the guests at a banquet held to initiate the 19 members elected in February.

The active leaders were: Russell Killion, president; Joanne Peter, vice-president; Barbara Wilkening, secretary-treasurer.

First Row—P. Scheidt, L. Nuttall, W. Cylke, M. Weiler, A. Rossell, L. Prince, E. Nichols, J. Marcotte.

Second Row—L. Wilkerson, B. Campbell, J. Bergin, B. Wilkening, E. Rietz, M. Green, Miss House, N. Reeder, J. Kane, D. George, L. Etycheson.

Third Row—N. Fulgenzi, B. Leideritz, L. Wassmann, J. Anderson, J. Cameron.

Quill and Scroll

The Quill and Scroll is an International Honorary Society for high school journalists. Outstanding work on the school publications is the membership requirement. Although it is not visibly active, the Quill & Scroll is important to the functions of the school.

The members who were elected last spring are: Gladys Anshutz, Jack Bergin, Jean Cameron, Wilbur Cylke, Robert Leiteritz, Lois Eytcheson, Nancy Reeder, Peter Scheidt, Lutrelle Wassmann, and Mary Jane Weiler. These members continued their excellent work this year with the assistance of the new members who were: Truman Anderson, James Kane, Juliette Marcotte, Evelyn Nicolas, Lucille Nuttall, Leila Mae Prince, Elaine Rietz, Barbara Wilkening, Nick Fulgenzi, Lawton Wilkerson, Roxann Flora, Bill Campbell, Dorothy George, Marcella Green, Margaret Green, Anita Rossell, and Josephine Russo.

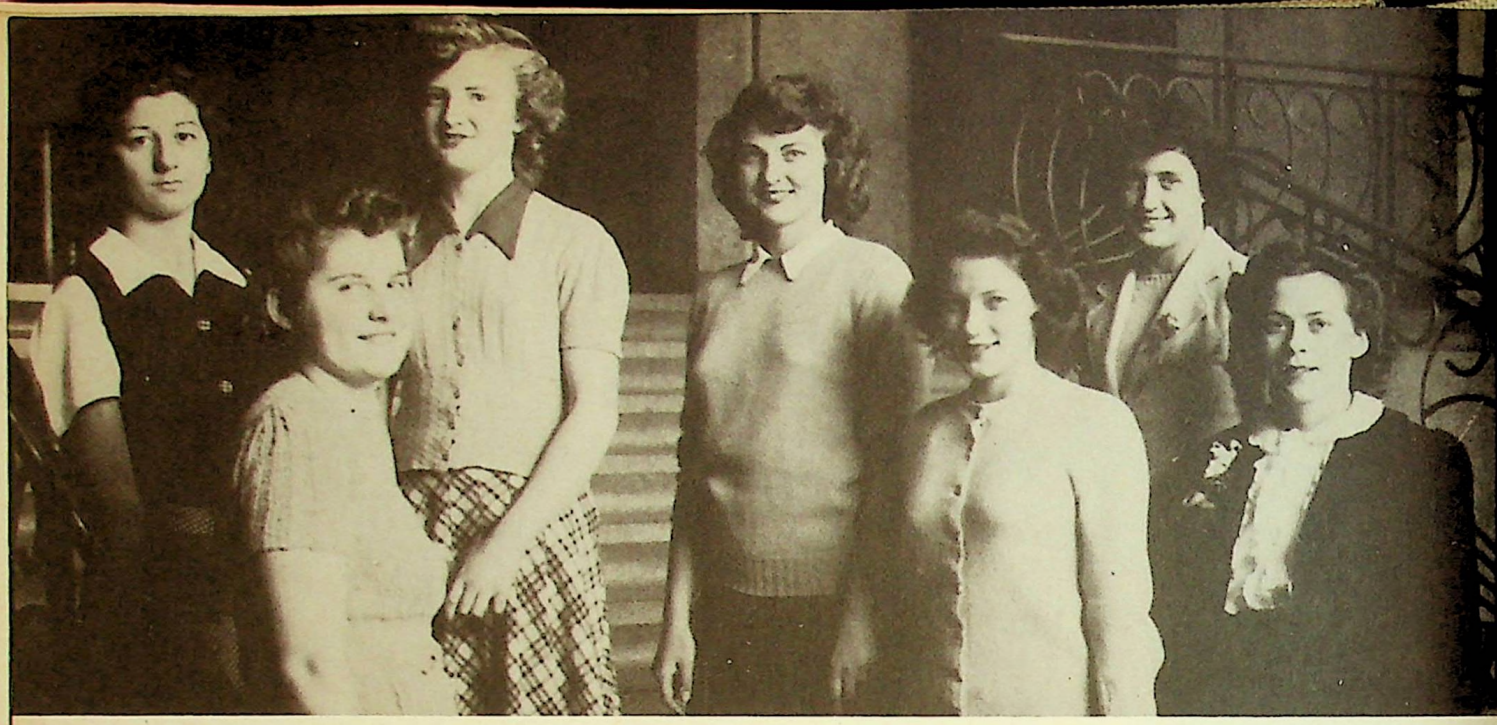

Service Bureau Attendants

First Row—L. Jung, J. Anderson, E. Nicolas.
Second Row—A. Tavoletti, B. Kampe, I. Heinz, M. Barilow.

"The Service Bureau will take care of it." Throughout the year, the eight Service Bureau attendants worked hard trying to keep the Lost and Found Department in "running condition." Collecting money for delinquent activity tickets and selling defense stamps were two of the various duties assigned to them.

The hostesses came to the rescue of many strangers who wandered around with no idea of where to go. Their pleasing manner and friendly smile make these visitors feel at ease. The girls proved to the opposite sex just how handy they were.

Hostesses

Seated—M. Barilow.
Standing—J. Price, M. Aubert, C. Peterson, R. Marshall, V. Christopher, A. Shaw, S. Smith, M. Lennertz, H. Carducci, G. Cetrone, H. Ricciuto.

Hall Guides

First Row—E. Amadio, C. Broome, L. Stuebe, D. Fuller, L. Rutkowski, D. Keene, F. Prist, G. Cetrone, P. Kolnik, S. Schinke, M. Sjoholm.

Second Row—M. Peri, J. Bloom, A. Sanfratello, M. Aubert, D. Duensing, S. Pagoria, M. Kehoe, J. Kasprzak, E. Jung, D. Ruszel, K. Cannon, M. Kranz.

Third Row—H. Wise, T. Brassea, D. Spaulding, J. Schmeckpeper, J. Schoenberger, M. Barilow, H. Carducci, F. Mayer, V. Santostefano, J. Tieri, V. Christopher.

Fourth Row—B. Crum, R. Marshall, S. Smith, M. Lennertz, C. Peterson, V. Meskauskas, H. Anderson, A. Shaw, J. Rossetti, D. Schmitt.

Fifth Row—Mr. Hill, H. Duensing, J. Sedik, J. Becker.

"No running" has been echoing through the halls ever since the traffic guides were started. Every day each one of them would be at his post directing students who were either lost or causing some unnecessary commotion. This year's force was more successful because a minimum number of guides was used.

It is the hall guides' job to make sure everyone in the hall has the right to be there or else!! They will always pretend they are hard at work until you practically pass them, then—"Do you have a pass?"

Traffic Guides

Third Row—R. Bross, R. Killion, J. Hills.

Second Row—G. Noel, W. Craig, C. Hrones.

First Row—O. Weiss, Mr. Hill, H. Duensing, A. Brinkuff.

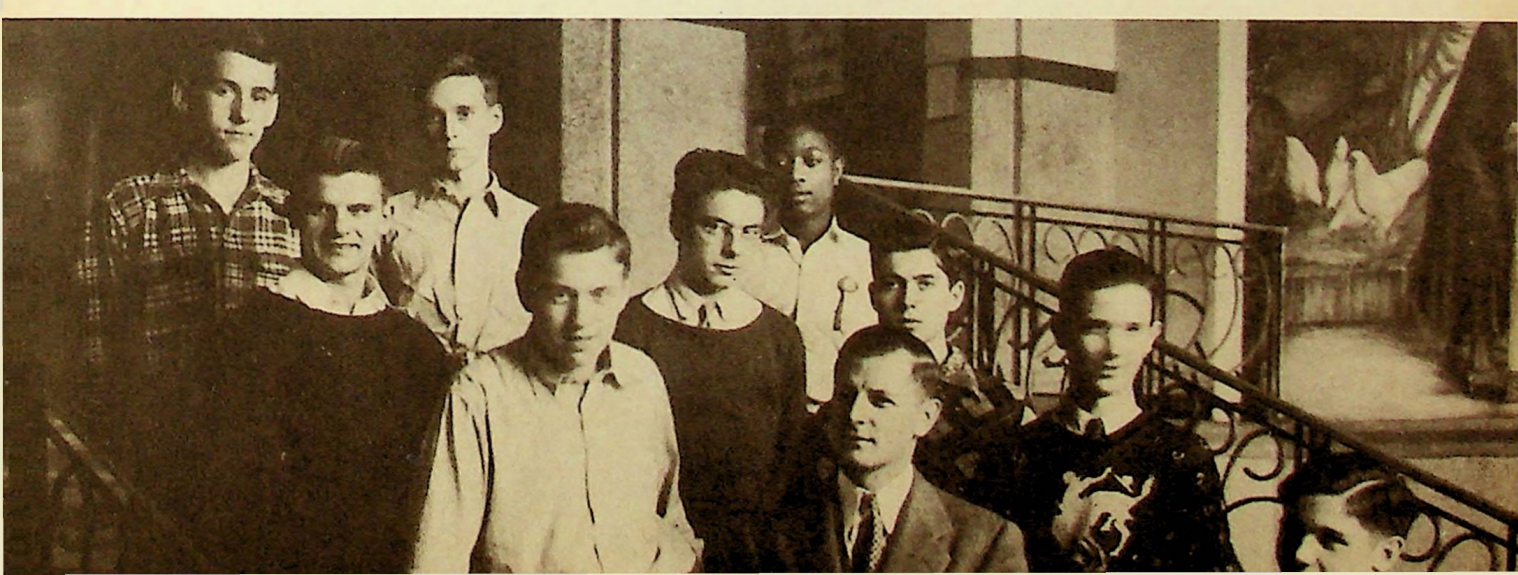

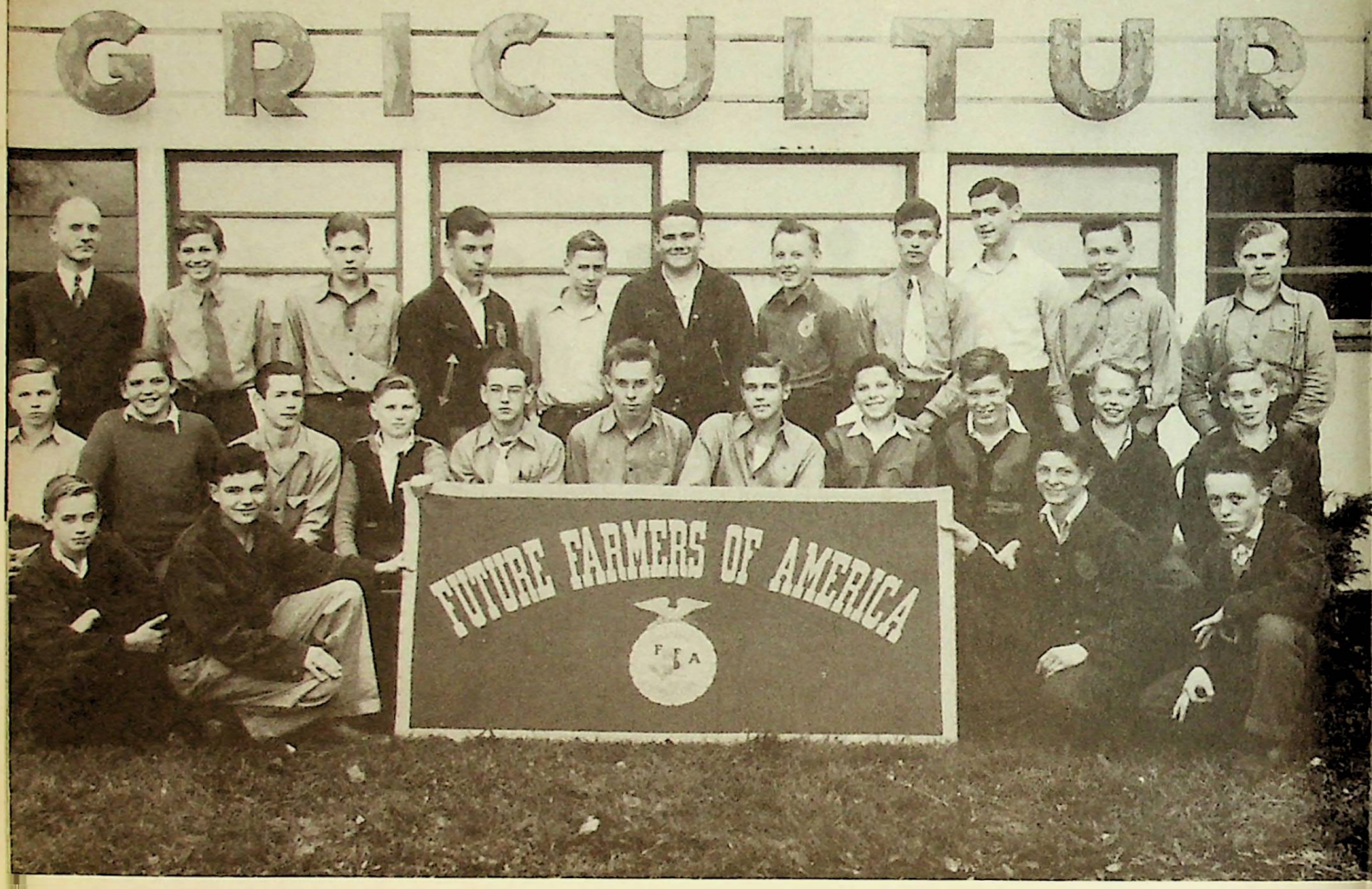

First Row—J. Pettigrew, C. Sivets, R. Nykaya, P. Rietveld.

Second Row—R. Weishaar, T. Dexter, H. Stowell, D. Tilges, M. Hoger, W. Jahnke, H. Paarlberg, R. Thompson, M. Bricco, H. Witvoet, D. Hotsinger.

Third Row—Mr. Mayhew, C. Meyering, E. Smith, D. Adair, R. Sons, G. Rietveld, K. Swiderik, H. Meyering, W. Platenka, F. Witvoet, J. Stucke.

F. F. A.

The F. F. A. is organized for the boys who are interested in becoming good future farmers of America. By using new scientific methods, they attempt to improve farming.

Raising chickens proved very profitable for the boys who received cash awards for them at a Joliet fair. A year project is carried on at home by each boy. A final report is turned in to Mr. Mayhew, the instructor, who decides whether the boy has been successful enough to receive an F. F. A. award. This fall they undertook the task of painting the interior of the agriculture building. When the job was completed, farming was still their chosen career.

This year's F. F. A. was kept under control by Donald Adair, president; Paul Rietveld, vice-president; Melvin Hoger, secretary; Howard Paarlberg, treasurer.

Front—D. Sesto, Mr. Hill.

First Row—G. Noel, H. Piepenbrink, G. Marchigiani, J. Lucia, J. Simone, D. Calacci, A. Palanca, F. Dominick, J. Renchan.

Second Row—J. Lo Cassio, T. Newquist, B. Campagnoni, C. Pierendozzi, A. Pancrazio, P. Schiedt, C. Schultz, E. Muench, J. Zeranti.

Third Row—T. Kozlowski, T. Anderson, N. Pagoria, C. Hrones, H. Terock, J. Sedik, B. Schwoefferman, M. De Frank.

Fourth Row—C. Schmidt, G. Mumford, B. Nicholas, W. Lorenz, N. Monacelli, M. Santastefano, S. Ruggeri, A. Shander, N. Weinmann.

Campus Corps

The Bloom Campus Corps is a voluntary organization that consists of 37 boys. It became an official organization of Bloom when the volunteer group was sworn in by Mayor Joseph Gannon.

The Campus Corps is a branch of the Department of Public Improvements. Its main function is to maintain an appearance about the school that would rate Bloom as an institution of unexcelled cleanliness.

With the coming of cold weather the Corps disbanded until spring. It resumed its functions when warmer weather made it possible to work outside.

In addition to acting as an organized group around school, the Campus Corps also assisted the police at various athletic contests.

Broadcaster Staff

Front Row—A. Rossell, J. Bergin, J. Cameron, M. Weiler, Miss House, L. Wassman, T. Anderson.
Back Row—D. George, J. Kane, D. Bowen, F. DiMaggio, C. Vanderwalker, P. Nagle, B. Campbell, M. Green, D. Sesto, P. Green, L. Wilkerson, C. Tieri.

"What's your hurry?" "We get Broadcasters today." "Oh, yes, my name's in it. Com' on!" The staff members were glad to see the students getting excited over their newspaper, but they were always happy over the short breathing spell that was ahead.

Under the progressive leadership of Jean Cameron, first semester editor and Anita Rossell, second semester editor, the Broadcaster Staff succeeded in publishing a bi-weekly paper. Editorials, gossip columns, sport news, and front page stories were present in every issue. The Roto section also appeared this year.

Broadcaster Staff

First Row—E. Sharmon, J. Costello, L. Nuttall, E. Vellotti, A. Rossell, E. Viesk, L. Prince, V. Schrohe, L. Muench.
Second Row—E. Persiani, H. Calvaresi, O. Sebastian, J. Meade, V. Bramanti, B. Cyrkiel, J. Johnson, J. Gross, Miss House, J. Marcotte, E. Nicolas, J. Lederle.
Third Row—G. Sedik, A. Shaw, B. Wilkening, B. Folkers, M. Schweer, A. Hervey, L. Myslinsky, E. Stein, V. Meskauskas.
Fourth Row—N. Fulgenzi, D. Broder, T. Rossi, P. Harvey, B. MacMasters, A. Tavoletti, D. Stein.

Annual Staff

Seated—H. Hook, Miss House, R. Flora.
Standing—J. Peter, E. Wantuck, B. Wilkening, A. Fitzner, N. Fulgenzi, J. Long, L. Myslinsky, E. Swegen, P. Schinke.

Tearing of hair and gnashing of teeth were not uncommon within the sanctuary of our annual room. However, there were plenty of good times.

This year we had as our sponsor Miss House. Roxann Flora was our capable editor. The other staff members who worked to complete this book were: Art Fitzner, senior editor; Evelyn Swegen, underclassmen; Evelyn Wantuck, faculty; Barbara Wilkening, activities; Jean Long, copy; Harmon Hook and Nick Fulgenzi, sports; Lawton Wilkerson and Dorothy George, photography; Pat Shinke, pictures; Joan Peter, features; Gladys Anshutz and Paul Doty, art editors; Matilda Biel, business manager; Loretta Myslinsky and Lillian Ballou, typists; Mr. Bull, Miss Niles, and Mr. Berg were faculty assistants.

Annual Staff

Left to Right—L. Ballou, L. Wilkerson, P. Doty, G. Anshutz, Miss Niles, D. George, Mr. Berg, Mr. Bull.

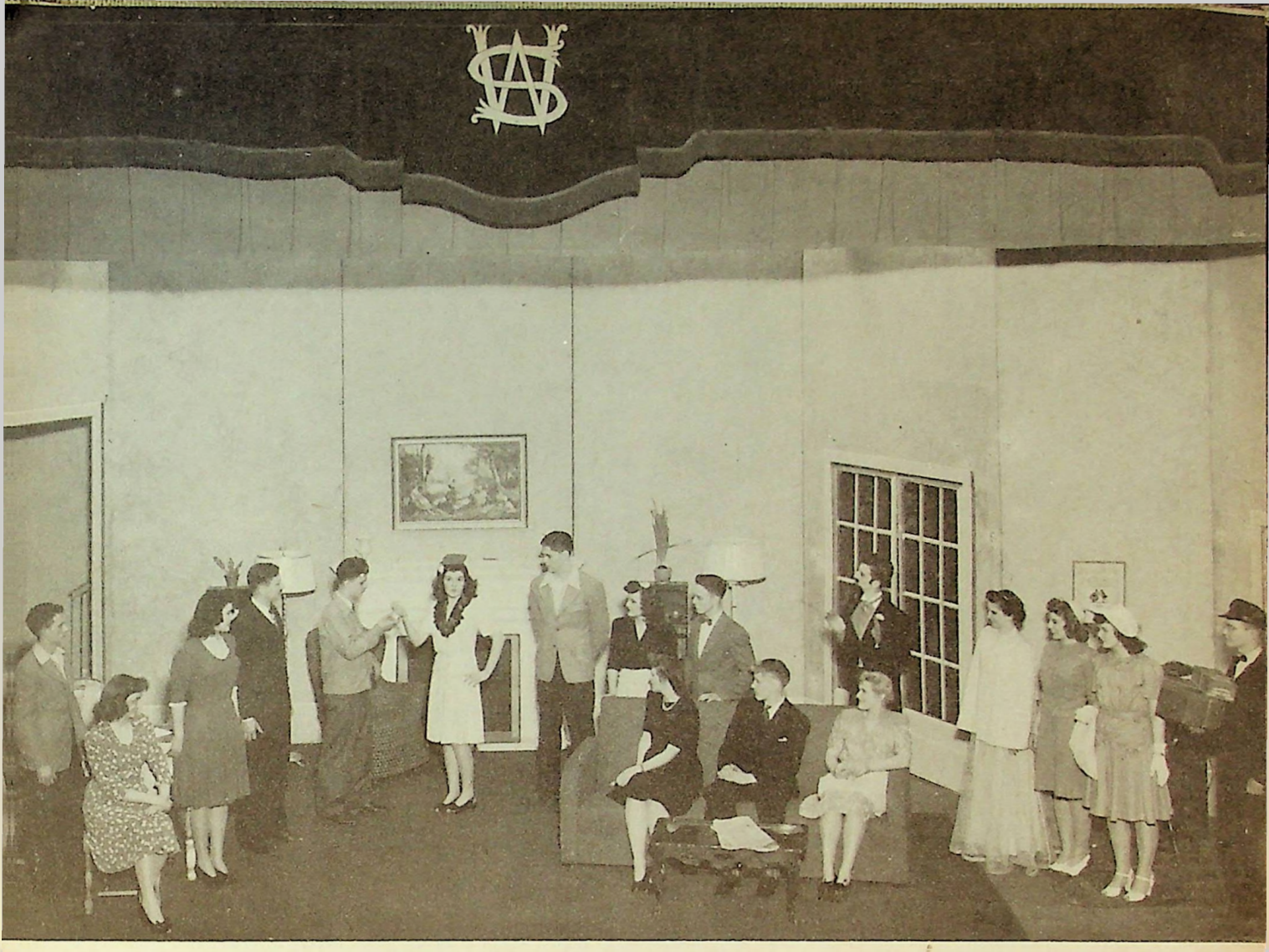

Seated—M. Lennertz, A. Shaw, R. Bross, C. Carrara.

Standing—B. Campbell, P. Harvey, A. Wasik, P. Scheidt, P. Blanchard, R. Soderberg, A. Rossell, P. Rietveld, L. Wassmann, J. Reynolds, S. Fischer, J. Lederle, W. Cylke.

First Row—J. Paris, P. Nichols, C. Vanderwalker, R. Marshall, A. Frascerelli, V. Ranieri.

Second Row—M. Scogin, A. Scogin, H. Terranova, P. McLaughlin, N. Parker, L. Widen, R. Teverbaugh, N. Uliassi.

Third Row—M. Fox, E. Meyer, A. Hrones, P. Grassel, P. Aponi, O. Puinti, G. Noel, E. Willey, K. Lindberg, A. Wasik, P. Wasik, B. Simms, R. Nemis, J. Meade.

Fourth Row—J. Engelhardt, Mr. Vandenberg, R. Malina.

Senior Class Play

Delirious! Colossal! Stupendous! What? The Senior Class play, of course. "Don't Take My Penny," a three-act comedy by Anne Coulter Martens, was presented March 23 and 24 by Bloom's amateur Thespians of the class of '44.

Can you imagine Paula (Penny) Blanchard and Mimi (Johanna) Lennertz as "movie struck" high school girls, Anita (Sally) Rossell as an ex-movie star-maid, Lutrelle (Henri) Wassmann as a French dress designer, or Carlotta Carrara as "Gram". These were among the features which packed the auditorium at Washington school for two performances of "Don't Take My Penny."

With the assistance of Mrs. Edna North as director, and student ticket, publicity, and stage committees, the 1944 play was a great success.

Back Row, standing—P. Green, P. Opie, B. Umland, J. Sedik, Miss Veazey, J. Long, Miss Nagel, C. Austgen, I. Heinz, J. Hare.

Front Row—A. Saia, D. Baker, P. Piattoni, M. Bloom, G. Voights.

G. A. A. Officers and Board

The G.A.A. worked harder this year than usual to promote sportsmanship and good health in girls' athletics.

A meeting was held once a week to plan a program that would make the year more interesting for everyone. An all-school volleyball party was scheduled. The Christmas tree that decorated the front hall was purchased by the G.A.A. Christmas cards were sent to all the girls in the service who were graduates of Bloom. The organization raised money by selling candy at the games and after school.

Pauline Piattoni, president of G.A.A., went to all out of town playdays accompanied by Dorothy Baker, vice-president; Marylin Bloom, secretary; Jean Sedik, treasurer and many of the board members. All of these activities were successfully carried out by this year's G.A.A.

First Row—J. Ripani, R. Caperelli, M. Corradetti, M. Vendetti, P. Pryan, I. Romandine, A. Fusek, P. Mongillo, L. Eytcheson, L. Borak.

Second Row—T. Marnell, E. Multog, A. Kahler, A. April, P. Nagle, P. Keigher, S. Trotter, F. D'Amico, J. Judy, E. Wantuck.

Third Row—R. Luzi, M. Nave, S. Koch, T. Heres, M. Crabtree, J. Schoenberger, M. Stanich, C. Dewey, M. Barrett.

Fourth Row—M. Zomparelli, B. George, J. Rudin, A. Petrongelli, D. Martin, H. Anderson, M. Schweer, A. Hervey, E. Skonecke.

Fifth Row—J. Tiberi, D. Carlson, J. Anderson, J. Kikkert, B. Puckett, L. Young, M. Maurer, S. Wolff, P. Bultema.

Sixth Row—E. Schmitt, D. Eaken, J. Heinz, M. Morgan, G. Brindle, G. Sedik, J. Bloom, E. Bradley, J. Malvestuto.

J. Anderson, G. Sedik, M. Morgan, Miss Theobald, G. Brindle.

Girls League

This group of civic-minded girls busies itself in helping girls from the time they step into Bloom as green little freshies until they leave it as mighty, polished seniors.

The freshmen first become aware of the existence of the organization at the freshman party. After that the Girls League brings itself to the attention of the students by its many activities throughout their four years. The out-going seniors will take with them the memories of the annual Senior Mother-Daughter Banquet, handled this year by Georgiana Sedik, president; Joan Anderson, vice-president; Marilyn Morgan, secretary; and Gladys Brindle, treasurer.

First Row—B. Franz, M. Wickstrom, M. Scogin, P. Mongillo, D. Schweer, M. Sassano, F. Smith, B. McDaniel.

Second Row—J. Kane, T. McElwee, C. Peterson, J. Burmaster, E. Wantuck, V. Sher, J Rudin, M. Scheidt.

Third Row—F. Prist, D. Bloesch.

Fourth Row—R. Teverbaugh, D. Schmitt, C. Hrones, W. Peterson, Miss Haviland, B. Hank, J. Ritchie.

Audubon Club

In the past years the Audubon Club has held the interest of many Bloom students who are attempting to widen their knowledge of bird life. The members this year, not to be outdone by the past, had weekly meetings and encouraged individual projects. The main purpose of this club is to become acquainted with almost any species of birds on sight.

The annual bulletin put out by the club won first place in the state contest last year. Each member is doubling his efforts this year in order to put out a bulletin that will rate just as high.

June Rudin, president; Victor Zavarella, vice-president; Frank Prist, secretary; and Betty Hanke, treasurer, were the capable leaders of this club.

First Row—G. Pettigrew, E. Osterberg, J. Long, M. Biesboer, V. Weishaar.
Second Row—(around circle) R. Elliott, J. Patton, Y. Nehnevay, L. Young, B. Schmidt, M. Koester, M. Nave, S. Koch, M. Schmidt, C. Roush, C. Pause, Miss Nagel, G. Voights, E. Nelson.

Badminton Club

"I won 15-8" . . . "I get the wire racquet" . . . These are a few of the exclamations one could have heard any quiet Monday night. Why? Because the Badminton Club met then.

The club was made up of seventeen girls who were interested in becoming good badminton players. Under the direction of Miss Nagel, the girls had a time learning to play badminton, competing in the annual badminton tournament, and working on money-making projects, such as selling candy after school.

All in all, this was one of the most successful years of the Badminton Club. The three officers who helped to make this club a success were Jean Long, president; Jean Sedik, secretary, Mardelle Biesboer, treasurer.

First Row—L. Guidotti, S. Nay, W. Walters, J. Lederle, D. Wittel, M. Marnan, M. Scogin, M. Maxwell, D. Cook, L. Eytcheson, R. Elliott.

Second Row—Mrs. North, D. McLean, G. Anshutz, E. Kingsley, J. Price, M. Wikstrom, B. Sims, P. Opie, D. Carlson, T. Clark, J. Gross.

Third Row—M. Bellamy, N. Parker, S. Fischer, R. Hewerdine, G. Bianconi, D. Duensing, L. Iacovetti, R. Segala, L. Spina, S. Kirgis, F. Backer, E. Attwood.

Fourth Row—B. Delehoy, J. Englehart, D. Gardner, E. Thuman, E. Horecny, H. Ogibovic, J. Miller, M. Hartmann, J. Schulze, S. Sova, D. Ruszel.

Fifth Row—N. Williams, P. Harvey, A. Hervey, A. Gast, M. Gilbert, B. Campbell, J. Toubes, P. Schinke, S. Berolzheimer.

Dramatics Club

Are you interested in stage craft? Is it your ambition to become another Shakespeare? Does your interest lie in the make-up department? Whatever your choice may be, the Dramatics Club will fulfill your innermost desire.

Under the direction of Mrs. North, the members studied the art of make-up, the problems of stage craft, and the qualifications of a successful actor. The Christmas pageant cast was composed of members of the Dramatics Club.

There were so many prospective actors and actresses that two clubs were organized. The leaders of the Monday club were: Anita Rossell, president; Robert Wald, vice-president; Eleanor Horecny, secretary; Pat Nagel, treasurer. The Tuesday group elected Pat Harvey, president; Mary Jane Weiler, vice-president; Lois Eytcheson, secretary; Joanne Gross, treasurer.

Second Row—Mrs. North, R. Nordberg, C. Showalter, H. Wise, J. Kane, T. McElwee, J. Sedik, K. Turner, B. Wald, P. Green.

First Row—J. Schmeckpeper, S. Stein, P. Nagle, B. McCradie, A. Rossell, S. Smith, C. Vanderwalker, F. Mayer, O. Damiani.

National Thespians

"Romeo, Romeo, wherefore art thou Romeo?" "Right here. I've just been elected to the National Thespians." Yes, every actor and actress, including Romeo, longs to become a member of the National Thespians. Anyone is eligible for membership, provided he has participated in enough dramatic work to receive the required points.

The members decided that working on radio plays would be interesting and constructive. They planned to give short radio skits over the P. A. system and an assembly program.

The Bloom chapter of the National Thespians was under the direction of Mrs. North, first semester, and Miss Lucas, second semester. The six student leaders were: Carol Vanderwalker, president; Joe Sedik, vice-president; Francis Mayer, secretary; Henry Wise, treasurer; Shirley Stein, social secretary; Bob Nordberg, sergeant-at-arms.

First Row—M. Kranz, D. Hamilton, J. Ziccardi, B. Stabile, M. Bruno, N. Grutzius, W. Lloyd, A. Welk, E. Doyle.

Second Row—D. Schmidt, R. Jessen, C. Sanfratello, R. Mannel, T. Spyra, Sammy Cohn, J. Baird, D. Carlson, Sheldon Cohn.

Third Row—C. Schmitt, N. Monacelli, C. Hrones, B. Goodman, H. Hook, H. Duensing, E. Muench, C. Schultz, B. Paulson.

Fourth Row—R. Janser, J. Flodin, R. Lang, G. Behm, J. Hills, C. Tieri, B. McMasters, R. Krause, A. Brinkruff.

Boys Bowling Club

"Are they trying to raise the dead?" "No, just trying to raise the score." The aim of every team was to improve their average and to defeat their opponents. The Boys Bowling Club started the year with 42 bowlers but there was a large withdrawal of Army, Navy, and Air Corps boys.

The "kitty" was fed by the members each week. The money was used for the prizes which were awarded for the high team, high game, and high series. The Scroggs and Pinbusters tied for first place. Bob Paulson's 244 game was good for high individual prize. Caesar Tieri and Bob Paulson tied for high series.

Eugene Doyle, president; Harmon Hook, secretary; and Jimmy Baird, treasurer, were elected to assure the success of the club.

First Row—B. Bigelow, R. Schmeckpepper, S.DiGiovani, J. Blakemore, R. Mikuto, W. Angell, G. Sheely, A. Specca.

Second Row—F. Schrohe, M. Fisk, J. Schmeckebier, B. Rush, D. Schmeckpepper, H. Mamas, H. Santucci, P. Panici.

Third Row—J. Bruno, S. Piazza, T. Newquist, J. Weiler, H. Piepenbrink, R. Peterson, D. Ziebell.

Fourth Row—Coach Nelson, T. Adams, E. Smith, L. Irons, K. Turner, J. Hills.

Managers Club

"The Managers Club practically runs the school," said Roger Peterson, president. On hand to agree heartily with him were "Corky" Schrohe, vice-president; Bob Mikuta, secretary; Sam DiGravanni, treasurer; and "Bumpy" Smith, director.

Around school they are known as "Nelson's right-hand men." One of their jobs is to park cars during the football and basketball seasons. Ushering, making basketball and football posters, escorting teams, managing athletic contests and selling candy and emblems are supplements to the job of parking cars. We don't know why parking cars seems so important—might be because we envy those "he-men" who direct traffic.

The Managers Club performs a great service to the school. Who would do all the odd jobs if these boys weren't so handy?

First Row—M. Wysock, L. Haut, A. Hrones, G. Anderson, J. Serocenski, L. Ballou, A. Krizan.
Second Row—A. Mark, L. Mark, O. Schirro, L. Combs, I. Shelby, L. Wensing, C. Carrara.
Third Row—N. Thornburg, B. Wantuck, M. Fox, A. Ahrendt, J. Lindhoen, J. Kikkert, L. Rausel.
Fourth Row—Miss Niles.

Pencil and Palette

"Make a bright, flashy poster in double quick time." The Pencil and Palette Club usually did just that when an emergency arose. No one complained about these orders because the club was organized under the direction of Miss Niles for students who were especially interested in art.

The individual projects that each member undertook were completed before Christmas. The art classes were assisted by this club in making colorful decorations for school dances, banquets, and parties. At the weekly meetings general drawing was also done. The candy sale profits were spent for art equipment.

The success of this group partly due to the good work of Mae Ella Fox, president; Newton Thornberg, vice-president; Bernadine Wantuck, secretary-treasurer.

First Row—Miss Martin, D. Karowski, M. Carroll, P. Kolnik, R. Enzweiler, J. Rudin, D. Stein, M. Darden.

Second Row—J. Bloom, J. Schmeckpeper, D. Ruszel, S. Sova, P. Walters, B. McDaniels, I. Shelby, G. Manthey.

Third Row—M. Martin, J. Patton, M. Steinborn, B. Kampe, L. Prince, E. Nicolas, S. Prince.

Fourth Row—Y. Nehnevay, E. Osterberg, J. Schoenberger, B. Yoder, C. Rekau, E. Gruitzus, E. Stein.

Knitting Club

Knit one, purl two, drop three, unravel and start all over again . . . Even though the members of the Knitting Club spent a lot of time "getting disgusted and starting over," many of them completed caps, scarfs, and socks. Most of the girls are awaiting the time they can knit their first sweater.

Since knitting has become quite a fad, these girls were very anxious to have Miss Martin sponsor a Knitting Club. Not all girls can imagine themselves as knitters, but the members of this group were determined to become just that. Much to the surprise of some, they succeeded.

Dorothy Stein, president; June Bloom, vice-president; Patrica Walters, secretary; and Rosella Enzweiler, treasurer, kept the club moving toward the one goal—LEARN TO KNIT.

First Row—D. Tiltges, J. Heiser, L. Peters, E. Narcissi, R. Gettleman, J. Narcissi, W. Nelson, Mr. Sears.

Second Row—R. Thompson, C. Wagner, W. Allgood, F. Kuras, T. Bruns, D. Clapham, B. Gatch, J. Bacik.

Third Row—D. Johns, R. Forrest, F. Lockeman, H. Easterwood, J. Nelson, C. Marthaler, J. Sterrick.

Projector Club

The Projectors Club takes charge of all the movies the students see in room 317. To become a member, one must have a daily study period which can be given up willingly at any time. Members should be available for any emergency such as running the movie machine after school or for night classes.

Under the sponsorship of Mr. Sears, first semester, and Mr. Briggs, second semester, the members learned all they possibly could about repairing and running the machine. The candy sale profits were spent for projector operators pins which were given to those who filled these qualifications: at least two years service; unusual co-operation during those years of service; and the rating of junior or senior.

The capable managers were Elmer Narcissi, first semester, and Robert Forrest, second semester. Miss Norman took charge of all films that were rented.

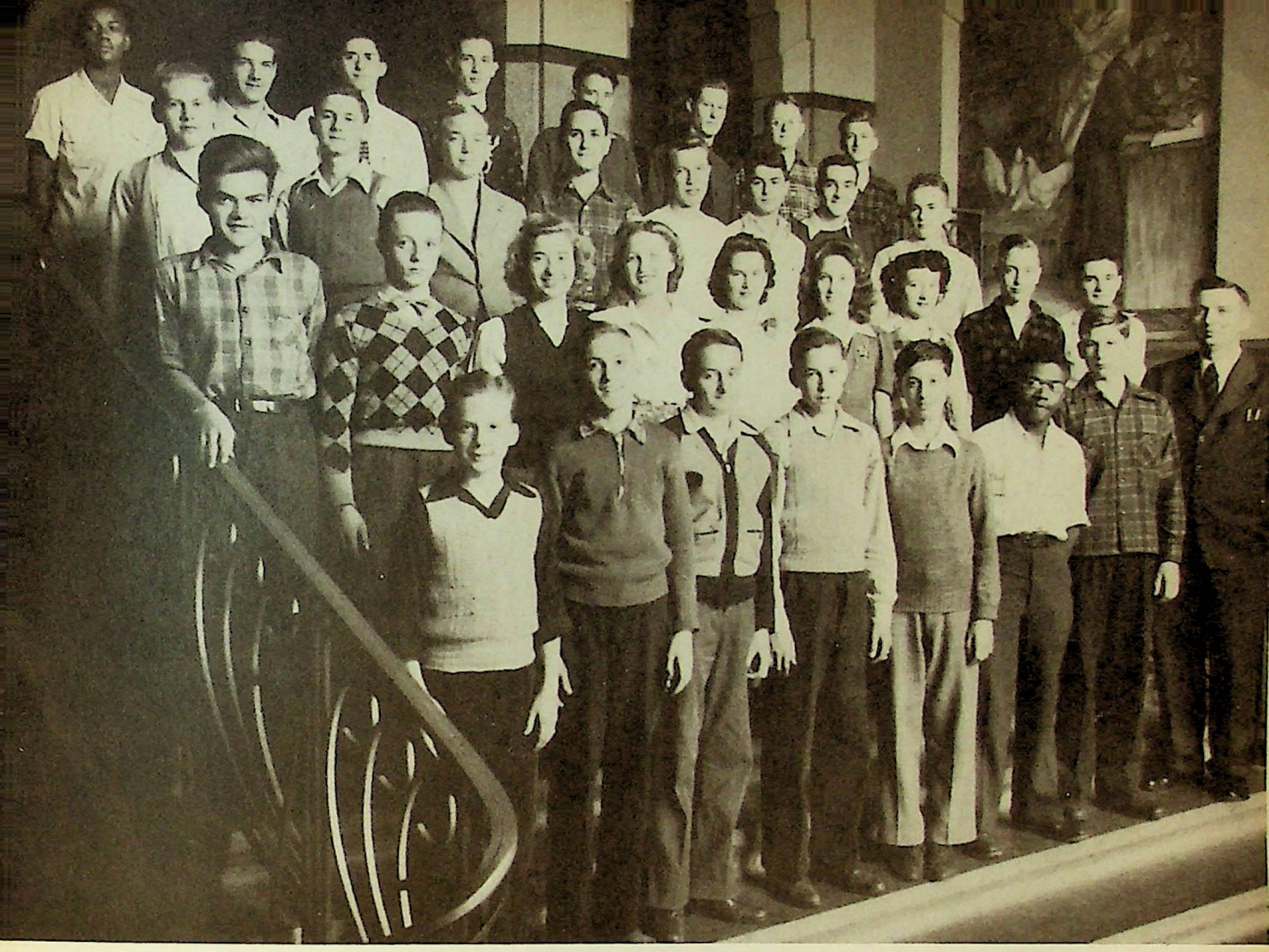

First Row—F. Kaspar, E. Seely, T. Nowichi, C. Sons, J. Frascarelli, W. Washington, R. Fitzner, Mr. Sears.

Second Row—B. Seelback, P. Rietveld, D. George, F. Kuras, J. Reynolds, M. Lustig, D. Rhodes, R. Price, E. Pearce.

Third Row—J. Nelson, R. Urban, H. Tribel, R. Crum, P. Christofanelli, J. Compratt, P. Rendina, D. Spaulding.

Fourth Row—S. Beck, R. Forrest, P. Doty, H. Duensing, J. Becker, J. Sedik, H. Easterwood, A. Fitzner.

Radio Club

"W9HFN . . . calling . . . ANY 1". Before war restrictions were imposed, the licensed members operated transmitter W9HFN. The main business of the club is to teach the principles of radio to those interested. Receiving an amateur license is one of the goals the members are striving to reach.

The activities of the Radio Club are vital to the workings of the school. The P. A. system in the office, in the assembly and on the football field are set up and operated by members of this group. This has been the duty of the Radio Club ever since it was organized.

During the first semester, Mr. Sears sponsored the club. When he left, Miss Gensiver successfully carried on. The officers of the group were: Arthur Fitzner, president; Dorothy George, secretary; Edward Pearce, treasurer.

First Row—D. Farina, V. Ursitti, A. Martire, R. Roy, A. Saia, T. Massetti, G. Cetrone, C. Pagoria, J. Costello.

Second Row—H. Palanca, G. D'Antonoli, E. Keil, A. Naumann, D. Welk, F. Seiter, M. Zapotoczna, V. Janota, E. Windhorst, A. Sakalares.

Third Row—Miss Veazey, J. Cornet, M. Harms, I. Martire, H. Carducci, S. Folta, E. Wiedeman, J. Tobas, F. Backer.

Fourth Row—S. Prince, P. Piazza, J. Hare, D. Demith, P. Erhart, B. Umland, M. Shepard, V. Wilkins, B. Bisig, J. Marcotte.

Fifth Row—W. Kraemer, E. Koenigsman.

Girls Beginning Bowling

"A strike!—what's that?" asked a shy beginner. "That's something you don't have to worry about." Whoever made that statement was badly mistaken. Many of these powerful beginners had unusually high averages. It could be called beginners' luck but that wouldn't be fair because they aren't here to defend themselves.

Miss Veazey started the bowling club for the freshmen, sophomore, junior, and senior girls who had the "yen" to bowl. When the 43 girls arrived at the bowling alley, the fun began. At the first few meetings, they became acquainted with the rules and regulations of bowling. All of them had experiences with strikes, spares, and "gutter" balls.

The acting officers were: Anita Saia, president; Thelma Massetti, vice-president; Gilda Cetrone, secretary; Flora Capacasa, treasurer.

First Row—E. Longhurst, M. Stanich, D. Rutkowski, L. Saia, M. Marnan, M. Soldano, M. Bloom, E. Hrones, L. Nuttall, V. Meskauskas, Miss Fredrickson.

Second Row—J. Hein, J. Lottenville, N. Kappmeyer, J. Buccino, A. Russo, F. D'Amico, M. Wattier, D. Bowen, E. Vierk, I. Heinz, P. Bielskis.

Third Row—S. Kraus, A. Hervey, E. Multog, L. Young, D. Wein, C. Austgen, L. Prince, E. Nicholas.

Fourth Row—E. Swegen, H. Bury, S. Wolny, N. Soldano, P. Piattoni, J. Mazonas, S. Fisher, A. Gast, P. Harvey.

Fifth Row—J. Elardi, L. Muench, D. Harms, C. Radke, J. Reid, E. Wilkening, M. Sabo, V. Christopher, M. Green, P. Green.

Girls Advanced Bowling

The balls rolled and the pins flew when the Advanced Bowling Club went into action. They have decided that bowling is one game in which they are capable of defeating anyone.

Winning first place in the G.A.A. Telegraphic Bowling Tournament proved their bowling ability. The high average of the three game series was 378.9. Colleen Austgen, Ernestine Wilkening and Irene Heinz had the high individual averages.

Every week 49 girls tramped into the bowling alley, rolled up their sleeves, began knocking out those high scores they are noted for.

The girls who did extra club work were: Colleen Austgen, president; Irene Heinz, vice-president; Margaret Green, secretary; Marilyn Bloom, treasurer.

First Row—J. Patz, R. Formentini, L. Harrington, H. Kuerston, E. Bloom, L. Heinze, S. Hills, J. Heiser, F. McKee, P. Pryan, L. Voelker.

Second Row—S. Berolzheimer, G. Janser, C. Dierson, C. Rendina, M. Bloom, I. Layman, S. Schinke, M. Wickstrom, F. Prist, R. Wald.

Third Row—M. Stanley, D. Wittel, B. Gierach, M. Leinen, P. Opie, D. Hillborn, M. Shambo, M. Sjoholm, M. Gansen, M. McEldowney.

Fourth Row—F. Smith, J. Cramer, J. Ephgrave, D. Broder, V. Hook, M. Barret, C. Pause, C. Peterson, M. Nave, C. Sokolowski, Miss Herr.

Fifth Row—M. Pennington, R. Jessen, P. Barwig, B. Puckett, M. Showalter, S. Stein, B. McCradie, P. Erhart, H. Berolzheimer, N. Lee, J. Burmaster.

Sixth Row—M. Ferrero, D. Schmidt, B. Foley, H. Wise, V. Zavarella, R. Chenot, L. Young, E. Nelson, R. Teverbaugh, N. Williams, D. Boughton, B. Morrill.

Latin Club

If the Romans could have peered far enough into the future, they would have seen young Americans industriously studying the festivities of Rome, because that is the purpose of the Latin Club.

Business meetings, programs, and parties occupied all the time that the members could spare. Early in March the freshmen presented a Latin program. The sophomores, not to be surpassed by the "freshies," entertained the club at the April meeting. At the end of the year, a banquet was held to celebrate the accomplishments of the group.

Bob Wald and Ronald Jessen, the consuls, presided at all meetings. Sara Mae Berolzheimer, quaestor, was assisted by David Broder. The four aediles were: Nancy Williams, Elaine Nelson, Paul Barwig, and Henry Berolzhiemer.

First Row—E. Sebastian, E. Swegen, P. Keigher, D. Napoli, J. Cornet, S. Nay, W. Lloyd, L. Cohen, D. Yentzer, J. Baird, N. Norling.

Second Row—Miss Strauss, A. Goebel, P. Nagle, P. Jacobs, J. Sedik, J. Meade, C. Waddington, D. Frattura, G. Fiaco, O. Damiani.

Third Row—P. Carter, L. Young, P. Hill, E. Wantuck, B. Anderson, L. Long, C. Vanderwalker, E. Rietz, B. Bahlman, J. Noverbaugh, R. Rufus.

Fourth Row—B. Nordberg, T. Adams, E. Toll, K. Turner, L. Yentzer, J. Fremouw, J. McEldowney, E. Bernard, J. Reid, M. Orr, E. Sorenson.

Spanish Club

The Spanish Club was made up of "peppy," ambitious students who were more than willing to spend Tuesday nights discussing the everyday customs of Mexico.

This was a very busy year for these young senors and senoritas. At Christmas the Spanish and Latin Clubs collaborated and had a Christmas party. We have been wondering if they used the English language or had interpreters. The Thornton and Bloom Spanish Club had two joint meetings this year, one at Bloom and one at Thornton. Each time it was proved that this should be done more often.

The officers were Evelyn Swegen, president; Willis Lloyd, vice-president; Leroy Cohen, secretary; and Bill Bahlman, treasurer. Every member was ready at all times to do his part to make certain the club would succeed.

First Row, bottom up—M. Weiler, E. Kingsley, M. Wattier, B. Wilkening, B. Hannell, F. Kuras, J. Marcotte, P. Jacobs, C. Radke, M. Lennertz, J. Engelhardt, Miss Hess.

Second Row, bottom up—V. Schrohe, P. Schinke, E. Sharman, O. Sebastian, J. Russo, C. Trotter, L. Nuttall, M. Schweer, C. Carrara, M. Gilbert, A. Shaw, Mrs. Buchtel.

Library Club

"Dewey?"—Hasn't he something to do with politics? Oh, with the library system!" Anything can happen, and everything did happen to these Junior Librarians. At first they wondered how much they knew. They were amazed to find out what remained to be learned. After the first few meetings Miss Hess had explained their duties well enough so they were able to work the remainder of the year without too much confusion.

All the girls became acquainted with general library procedure and were given practical experience in the school library. During their meetings they discussed methods of book classification and were taught the duties of an assistant librarian. When they leave school, they are qualified to become assistants in any library.

First Row—R. Luzi, J. Vollatorni, J. Ripani, S. Shiff, G. D'Antonoli, G. Cetrone, T. Massetti, A. April, J. Brewer, V. Sanders, T. Zerante, Miss Penn.

Second Row—D. LoBue, M. Aubert, L. Vagoni, R. Caffarini, F. Marzano, A. Petrongelli, V. Granno, L. Bijak, F. Thompson, D. Klinger, J. Anderson.

Third Row—B. Jelen, E. Hoerker, B. Bracy, V. Santastefano, P. Bielskis, V. Morriel, L. Calacci, B. Cyrkiel, P. Bultema, J. Kasperak, M. Maxwell.

Home Economics Club

"Are your Tuesday nights free?" "Why don't you join the Home Ec. Club and get in on the fun?" This rumor spread all round school last fall when the club was being organized. The thirty-four girls who ventured into it were not at all misled.

At the first meeting, they made plans for the coming year and elected the officers: Angie April, president; Velma Granno, vice-president; Violet Santostefano, secretary; Tillie Zaranti, treasurer.

A roller skating party, Hallowe'en party, Christmas party, and a faculty tea were included in their year's activities. At the weekly meetings they made bed scuffs for the Red Cross. The annual Bow Day was, as usual, sponsored by the Home Ec. Club. As a grand finale, they had a picnic in the spring.

Left to Right—S. Stein, G. Anshutz, E. Rietz, L. Eytcheson, G. Cetrone.

Cheerleaders

Come on now, yell!! One . . . two . . . three! Razzel! Dazzel! Jim Jam Jive! At every game the bleachers collapsed, or someone's ear drums were damaged by the shouting and excitement that prevailed.

The pep and enthusiasm of these five cheerleaders overflowed—on every occasion. Rain or shine, they were out cheering the team to victory. This year the cheering sections cooperated whole-heartedly with the cheerleaders. A general spirt of—We can and will win—was easily created at the games.

Under the direction of Miss Price, the cheerleaders introduced a number of new yells, one of which was the popular "Chant." The cheerleaders and the teams appreciated the students' backing. Everyone worked together to make a very successful season of sports.

Left to Right—W. Walters, M. J. Weiler, J. Peter, P. Harvey, A. Gast, S. Fischer, J. Gross.

Blue Majorettes

With the sound of the Band in the distance, the Drum Majorettes came into view, displaying their bright colors and the precision of their twirling. This was a familiar sight at the football games.

The Majorettes were composed of two groups of Bloom lovelies. One group consisted of senior girls and the other of sophomore and junior girls.

The sophomore-junior Majorettes participated in a humorous portion of the Band assembly while the senior Majorettes demonstrated their skill at the Mother-Daughter banquet.

We all agree that the Majorettes add zest and color to our school.

Red Majorettes

First Row—B. Hendron, E. Vellotti, L. Niedfeldt.
Second Row—S. Nay, C. Hervey, S. Trotter, G. Hansen, D. Gardner, E. Horecny, B. Cinnamon.

Girls Glee Club

First Row—L. Braun, J. Serocenski, V. Sher, H. Mayhew, N. Kappmeyer, B. Michael, M. Scheidt, P. LaBue, J. Bell.
Second Row—B. Bracy, L. Choate, M. Koester, Y. Montella, L. Long, J. Rudin, E. Malizia, H. Jahns, R. Onofrio.
Third Row—O. Petrelli, E. Schmitt, M. Steinborn, V. Piunti, R. George, J. Reynolds, M. Bellamy, W. Kraemer, D. Ziems.

"Do . . . Re . . . Me . . . Fa"—These peculiar sounds, called singing, were heard everyday in room 315. Members of the Girls and Boys Glee Club made every effort to become good singers. Their aim was to be able to take part in the concert and in the graduation exercises. Because the groups were much larger than usual, they needed officers to keep all the records in order. The officers of the Girls Glee Club were Joanne Reynolds, president; Barbara Bracy, vice-president; Eleanor Malizia, secretary; Lorraine Long, treasurer. The boys had as their leaders: Victor Zavarella, president; Raymond Roop, vice-president; Wilbur Wiley, secretary-treasurer.

Boys Glee Club

First Row—R. Roop, J. Compratt, R. Stewart, R. Stege, L. Cameli, J. Pignotti, C. Lane, J. Stembel.
Second Row—S. DiGiovanni, S. Dalie, D. Bloesch, N. Lee, W. Royer, R. Foglietta.
Third Row—A. Crutchfield, H. Dandurand, G. Jurgenson, T. Neal, V. Zavarella, N. Swiderek.

First Row—R. Kich, E. Brackman, L. Young, P. Hill, C. Carrara, L. Prince, S. Berolzheimer, M. Iafallo, G. Anschutz, J. Lindberg, A. Rossell, S. Fischer, L. Eytcheson, M. Maxwell.

Second Row—A. Marias, D. Wein, M. Hartmann, L. Morgan, E. Grutzius, D. McLean, L. Ballou, E. Lawing, J. Miller, P. Nagle, M. Bloom, J. Zerante, F. Sanders, V. Granno.

Third Row—B. Umland, G. Brindle, N. Dohmeyer, G. Sedik, M. Hack, M. Showalter, R. Wright, C. Showalter, B. McCradie, G. Hansen, N. DiMascio, A. Pace, R. Palanca.

Fourth Row—R. Lange, S. Graziani, D. Moore, M. Pahnke, J. Bielenin, S. Stein, R. Bauer, V. Pfaff, L. Brandon, C. McCray, J. Baird, M. Bruno. R. Reynolds.

Fifth Row—L. Wilkerson, M. Strandberg, W. Koester, K. Ziems, L. Sanders, A. Taffoni, P. Rietfeld, D. Broder, P. Panici, R. Nortmeier.

Sixth Row—W. Lorenz, A. Gliotoni, A. Compagnoni.

Choir

The A Cappella Choir was seventy strong—much larger than last year's group.

In January they gave an assembly of classical, semi-classical and popular music. All the music in the Christmas play was furnished by the choir. Before Mr. Vanderberg left, two concerts and an operetta were planned. This group also participated in the graduation exercises. They had a number of parties and a lot of fun together.

Lawton Wilkerson, president; Roger Lange, vice-president; Marcella Green, secretary; and Maurice Strandberg, treasurer, had the honor of being officers of one of the best choirs Bloom has ever produced.

First Row—J. Paris, P. Nichols, C. Vanderwaiker, R. Marshall, A. Frascerelli, V. Ranieri.

Second Row—M. Scogin, A. Scogin, H. Terranova, P. McLaughlin, N. Parker, L. Widen, R. Teverbaugh, N. Uliassi.

Third Row—M. Fox, E. Meyer, A. Hrones, P. Grassel, P. Aponi, O. Puinti, G. Noel, E. Willey, K. Lindberg, A. Wasik, P. Wasik, B. Simms, R. Nemis, J. Meade.

Fourth Row—J. Engelhardt, Mr. Vandenberg, R. Malina.

Orchestra

The fact that this year's orchestra was small had nothing to do with its musical ability. As usual they turned out their performances to perfection.

They furnished the lovely musical background for the Christmas pageant. On graduation night the seniors marched in to the accompaniment of the orchestra's music. A spring concert was also held.

Quartets comprised of orchestra members entertained various civic bodies during the year. They also played at the Senior Class Play and at the National Honor Society Banquet.

Mr.VanderBerg directed the orchestra until he left in February for the Navy. Miss Dangemond then took over for the remainder of the year.

The officers were: Jimmy Paris, president; Vincent Ranieri, vice-president; Roy Marshall, secretary; Phillip Nichols, treasurer.

First Row—Jean Sedik, John Fremouw, Pat Grassel, Orlando Bruni, Philip Apponi, Frederick Hesemann, Joyce Meade, Betty Sims, Maralyne Pennington, Billy Foley.

Second Row—Geraldine Jurgenson, Lois Sass, Theodora Hires, Helen Kuersten, Donald Patterson, Rudolf Zamarocy, Edna Kingsley, Elwood Willey, Kenneth Lindberg, John DeRosa, Katherine Gavin.

Third Row—Leonard Austerlade, Helen Anderson, Pat Yates, Graeme Mumford, Richard Beeson, Phyllis Wasik, Art Wasik, Caesar Tieri, Peter Bruni, Willis Lloyd, Chester Weber, Joan Cramer, Peter Borgia.

Fourth Row—Jack McEldowney, Joan Engelhardt, Lois Guidotti, Vincent Pacula, Edward Jamison, Raymond Malina, John DiMascio, Louis Rausi, Oswald Piunti, Gene Noel.

Band

Arthur Wasik

The Band, under the direction of Mr. Gale Crumb, has completed another successful year.

Their marching ability was exhibited between the halves at the football games. During the basketball games they entertained the spectators with a variety of musical numbers.

The first Band assembly was held in November, the second in May. The annual free concert in honor of the boys in World War II was presented on April 16th at the Washington School.

The majorettes were featured at all football games and at the Thornton-Bloom basketball game.

No band is complete without student leadership. Joan Engelhardt has been student director for the past two years. The officers were as follows: Art Wasik, president; Elwood Willey, vice-president; Edna Kingsley, secretary.

Edna Kingsley

LOS DEPORTES

The favorite sport of the Mexicans is undoubtedly bullfighting. They watch a bullfight with the same interest and enthusiasm with which we watch a football game.

Bullfighting is considered an art not unlike that of ballet dancing. Swift and graceful movements are essential as well as desired.

Coaching Personnel

Coach E. R. Nelson—Track, Freshman football, and Senior Intramural coach. As manager of athletics at Bloom and secretary of the South Suburban League, his duty is to schedule all athletic engagements. He lived up to his reputation as a great track coach by producing a team that won both the District and South Suburban championships. He also coached a Freshman football team that should produce many up-and-coming stars. During his long reign here, he has shown himself to be a fine coach and everyone's friend.

Coach C. M. Sarff—Heavyweight Football and Basketball teams, and later coach of Sophomore Intramural team. A keen strategist, a friend and leader, and a fine coach to rival coaches and his players. In his many years at Bloom, Coach Sarff has produced many championship football and basketball teams, thereby becoming one of the best known members of the South Suburban League. He keeps in his players' minds that games are played for the love of a sport and for the benefits derived from it, rather than "to win at all costs." In his friendly rivalry with Coach Jack Lipe of Thornton, Coach Sarff has been up on Coach Lipe in the number of wins, although Bloom didn't fare too well this year.

Coach H. M. Hill—Junior varsity football and Freshman Intramural coach. In his second year as a coach, our busy Dean of Boys did a very commendable job in producing two scrappy teams, and in assisting Coach Sarff with the heavies. His junior-varsity has developed potential varsity material for next season, providing that Uncle Sam doesn't get them by then. He produced an enthusiastic and very capable team from a small group of freshmen, who should become varsity material in a short time.

Coach J. Prombo—Baseball, Sophomore Intramural and Assistant Frosh-Soph football coach. A new-comer to Bloom, he took over the job of coaching the baseball team when Coach H. McCann resigned after years of service. He produced a well-balanced team that went on to win the District championship. Then after only one semester of coaching, he was called into the armed forces. We want to congratulate him on his work here and to wish him luck in his new job.

E. R. Nelson, C. M. Sarff, H. M. Hill, J. Prombo, F. W. Buchtel.

Coach F. W. Buchtel—Freshman-Sophomore football, Junior Intramural coach. After producing two good teams in his first two years here, Coach Buchtel had the South Suburban champions in his third year. Proving his ability as a producer of fine material, many of his boys moved up to positions on the varsity. His sophomore intramural team became the winner after many tough games. Coach Buchtel is a very important addition to the coaching staff.

Heavyweight Squad

Schedule

Sept.	7—Bloom	27	Joliet	0*
Sept.	24—Bloom	12	Morton	7*
Oct.	1—Argo	7	Bloom	6
Oct.	8—Bloom	13	Mooseheart	0*
Oct.	15—Bloom	14	Kankakee	0
Oct.	22—Bloom	12	Calumet City	0
Oct.	29—Bloom		Blue Island	
Nov.	5—Thornton	20	Bloom	12

*Non-Conference Games.

This year's team began practice many weeks before school began and started off a splendid season with two straight wins. Although they lost to their arch rival Thornton, the Sarffmen won six games while dropping but two. In league play the Trojans finished in second place behind Thornton, with three wins and two losses. The Thornton skirmish had both the traditional Warner Cup and the 1943 South Suburban league title at stake. This was Thornton's first triumph over Bloom since 1938.

The team was quite small in that it averaged 5 feet 11 inches in height and 160 pounds in weight. The height ranged from 6 feet 2¾ inches to 5 feet 6 inches, and the weights from 205 to 140 pounds. The lettermen that returned from last year's varsity were Benny Compagnoni, Eugene Davis, Bill Ervin, Bill Jahnke, Bob Schwoefferman, Allen Shander, and John Zaranti. Bloom's leading scorer was Zaranti, who also led the South Suburban league in scoring. Bob Schwoeffermann was right behind Zaranti in the scoring department.

The line consisted of Tony Dambrauskas and Frank Michalesko at the end posts; Eugene Davis and Allen Shander were the tackles; Benny Compagnoni and Bill Ervin shared the guard posts; and Joe Lucia plugged the center spot.

Bill Jahnke, John Zaranti, Bob Schwoeffermann, and Sam Piazza made up the backfield, which was the fastest and highest scoring combination in the league.

Third Row—Coach Sarff, Pat Sullivan, John Segala, Victor Martello, Bob Miller, Hubert Miller, Edward Wagner, Angello Pancrazio, John Skultety, Bob Carlsen, Bob LoBue, Bob Norlander, Coach Hill.

Bloom

The Trojans started off their season with a bang by trouncing Joliet to the tune of 27 to 0. In a very one-sided battle, Zaranti scored the first touchdown on a plunge through center and Schwoeffermann scored twice, on a 19 yard jaunt with Zaranti's pass and on a 60 yard run back of an interception. Another tally, by Piazza, plus extra-point kicks by Norlander and Jahnke made the final score 27 to 0.

J. Sterling Morton of Cicero came to town next and were outfought and outfoxed by a team that was outweighed more than ten pounds to the man. Bill Jahnke snatched a pass to set up the chance for Schwoeffermann's tally, and a little later Verner Rubarth personally accounted for touchdown number two on a 56 yard dash. The Suburban League giants lost by the score of 12 to 7.

Argo came to town next and for the fourth consecutive year beat the Trojans. Zaranti scored the lone touchdown in the 7 to 6 defeat. The Sarffmen then traveled to Mooseheart to play their last non-conference game. The first score of the game came in the second quarter after three successive first downs. John Zaranti plunged through center for the tally, and then split the uprights, making the score 7 to 0. Then in the last minutes of play this same Zaranti received a punt and sprinted the distance for the second goal. The final score was 13 to 0.

Kankakee was next on the list to be defeated and was trounced 14 to 0. Upon receiving the kick-off, Bloom marched right on to a touchdown by virtue of well-executed blocking ahead of hard running.

Second Row—Arnold Palanca, Verner Rubarth, Ed Zinker, Bob Nicolas, Bill Hummel, Tony Brassea, Bart Zona, Leonard Herring, Marshall DeFrank, Sanford Senne, Bob Paulsen.

First Row—Sam Piazza, Bob Schwoeffermann, Frank Michalesko, Allen Shander, Bill Ervin, Joe Lucia, Benny Compagnoni, Eugene Davis, Tony Dambrauskus, John Zaranti, Bill Jahnke.

Varsity

Schwoeffermann climaxed a 70-yard drive with the first touchdown. In the last quarter Bill Jahnke went over for the second goal in climax to another 70 yard drive. The two extra points came about on a safety in the last three minutes of play.

Calumet City was next to be out-classed by the Trojans. In their final out-of-town game the Sarffmen solved their opponents' sound defense for two touchdowns in the second quarter. Five consecutive first downs preceeded Bob Schwoeffermann's plunge over the double stripes. A few minutes later Zaranti scored on the fourth play of a series that covered fifty-five yards to reach paydirt. Another victory was added to the winning streak by the 33 to 13 trouncing of Blue Island.

Sam Piazza scored the first goal early in the initial quarter, and Zaranti immediately followed with the second score. Schwoeffermann livened things up a little later by scoring twice. Jahnke's tally in the last quarter ended an evening of enjoyment for every Bloom fan. Then came the eventful Thornton game. A terrific attack provided Thornton with a 20 to 12 triumph. Zaranti scored both of Bloom's touchdowns—ending a brilliant and successful football season.

JUNIOR VARSITY

This year, Coach Hector Hill took over the J. V.'s and did a very good job with them. The team consisted of second and third string varsity-men who didn't see action regularly. It proved to be Bloom's best team—as long as the won-lost percentages are considered. Coach Hill's boys played Leomont twice and beat them twice. Many of these boys will see regular action next season.

Joe Lucia

Benny Campagnoni

Bill Ervin

Eugene Davis

Allen Shander

Ed Zinker

Frank Michalesk

Bill Jahnke

John Zaranti

Sam Piazza

Bob Schwoffermann

Freshman-Sophomore

BLOOM	0—JOLIET	0
MORTON	6—BLOOM	0*
BLOOM	8—HYDE PARK J. V.	7*
BLOOM	6—CHICAGO VOCATIONAL J. V.	0*
BLOOM	19—CALUMET CITY	7
BLOOM	12—BLUE ISLAND	7
BLOOM	13—THORNTON	0

With only two lettermen returning, Coach Frank Buchtel had to mold a Freshman-Sophomore team out of a group of boys from last year's Freshman squad. After a slow start the boys really stepped up their playing and developed into the South Suburban League champions. This title was of the "unofficial" type in that the league offered no trophy and did not require loop schools to play complete schedules. Argo and Kankakee failed to come through with a sufficient number of games.

Although the boys were outweighed by most teams, they managed to counteract this by good blocking, fine plays, and long-range kicking. The scoring was pretty well divided throughout the team, giving it a well-balanced scoring attack. This was Coach Buchtel's third season with Bloom; his first team here was the most successful in a period of three years. Last year he produced a squad that was a contender for the South Suburban league title. This year in reward for his fine coaching, the boys went on to form a championship team.

Third Row—Coach Buchtel, L. Ehlebracht, M. Heselton, R. Schmckpeper, K. Love, B. LeMere, H. Santucci, B. Lorenz, W. Larcher, B. Woodruff, D. Filips, J. Bruno, B. Bove. N. DeFrank, Coach Prombo.

Second Row—Mgr. S. DiGiovanni, F. Shambo, C. Consorti, J. Spotora, J. Folta, J. Weiler, P. Godowic, S. Funn, C. Paulsen, E. Davis, J. Baron, J. Zaranti, A. Manthey, M. Fisk, Mgr.

First Row—M. Rust, R. Nykaza, S. Evans, J. Vollattorni, P. Swanson, J. Guidotti, B. Scheid, M. Sobut, P. Ramesey, C. Ehlebracht, L. Pignotti.

Freshman-Sophomore

The line, which contributed Bart Zona to the varsity, consisted of Charles Paulson and Emerson Davis, two big fellows, at the end posts; John Spotora and muscular Art Manthey at the guard posts; and lanky Jim Weiler did a very commendable job at center. The backfield consisted of Jerome Baron, Don Filips, who also does duty on the trackteam, Bobby Bove, and Jim Bruno.

The Frosh-Soph opened up their season by playing Joliet on their home field. After a nip and tuck battle the inexperienced Buchtelmen managed to deadlock the strong Steelman 0 to 0. J. Sterling Morton of Cicero came to town next with a team that outweighed our boys 10 pounds to the man. By a series of short basketball passes interspersed with longer tosses and with some very good blocking, the Morton eleven managed to score on our boys in the second quarter. No further score was made, and the game ended 6-0. The next week, Hyde Parks' junior varsity battled our boys on their home field in a game packed with thrills. Winning 8-7, our boys scored their lone touchdown on a pass from Steve Dunn to Chester Consorti.

A recovery by Bove behind H. P.'s goal accounted for the other two points. Then a week later the Chicago Vocational junior Varsity came to town with a much heavier team, and were defeated 6-0. The lone touchdown came about by a plunge through center by Jim Bruno.

On October 13, the Buchtelmen left town to play at Calumet City. The Little Trojans managed to score once in each of the last three quarters; Jerome Baron scored on a sneak play, Bobby Bove on a 10 yard toss, and Don Filips on a run around end. The final score was Bloom 19—Cal City 7. Blue Island came to town next and was defeated for the first time in two years. Don Filips scored the first of Bloom's touchdowns, and Bobby Bove scored later on a reverse and a 75 yard run. The final score was Bloom 12—Blue Island 6.

The final game of the season was against the defending champions, Thornton. Our boys out-played the Thorntonites, and won 13-0. Two touchdowns were made by passes from Jerome Baron to Chuck Paulson and the point was made by a toss from Steve Dunn to Nick DeFrank. This clinched the unofficial South Suburban league title for Mr. Buchtel and his boys.

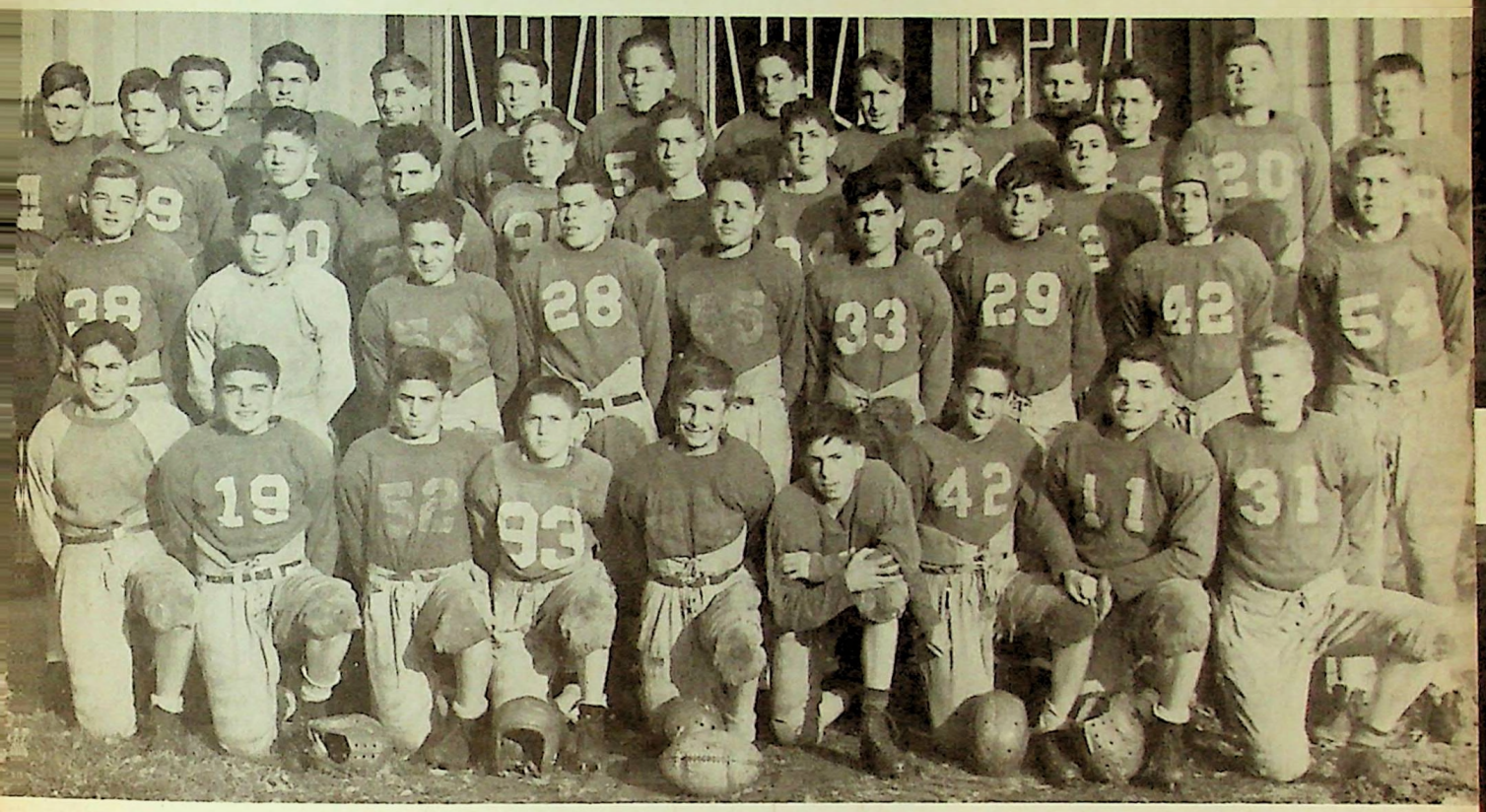

Back Row—J. Marias, R. Oertle, T. Bilinski, H. Dandurand, J. O'Neal, E. Kwasigroch, S. Merli, W. Mayer, W. Wilczynski, S. Hlavach, J. Vittori, A. Pelliccioni, A. Goebel.

Third Row—B. Damiani, W. Stagoski, A. Virgo, D. Wolfe, D. McInnes, S. Guzzino, B. Gatch, B. Filippi.

Second Row—A. Swatek, F. Sova, R. Jacobucci G. Wall, T. Taffoni, C. Damiani, F. Falcioni, D. Clapham, W. Srebalus.

Front Row—M. Tessicini, P. Cameli, T. Ziccardi, E. Tackett, R. Bruno, J. Narcissi, E. Capriotti, J. Foushi, J. Folta.

Freshman

In his third year as coach of the Freshman team, Elmer R. Nelson, head of athletics and also the track coach, handled a young and inexperienced team that proved to be the lightest team ever to represent Bloom. The primary object of this team is to give a chance to those boys who are too inexperienced and too small to play on the higher team. Future teams are thus built up at an early date.

The boys were very light and weighed from 76 to 147 pounds. The line consisted of Dale Clapham at center, Frank Falcioni and Don McInnes at guards, and Bill Wilczynski and Ted Bilinski at the end posts.

In the backfield were Bob Filippi as quarter-back, Richard Oertle as fullback, Ambrose Virgo at left half and Tony Taffoni at right half. We shall hear more from all of these fellows.

The boys were soon ready to go and met Morton of Cicero in their first conflict. After a long and tough battle, Morton won by a score of 12-0. The boys journeyed to Blue Island next and played a much larger team. No score was made until Blue Island clicked with a touchdown in the last fifty-five seconds to go—to beat Bloom 6-0.

In a return game the Nelsonmen managed to get an early lead by "Flash" Taffoni's sprint over left tackle. The game later turned favorably for the visitors on two scores in the third quarter. The game ended Blue Island 14—Bloom 6. The Freshies wound up their season at Morgan Park Military Academy by swamping the Chicagoans 13-0. Dominic Virgo scored both touchdowns on dashes around end. So ended a tough and spirited season.

Schwoef.

Zip.

Mike

Winkie.

Lefty.

Same colors different meaning.

Gumball.

Big Boa.

Bullmoose.

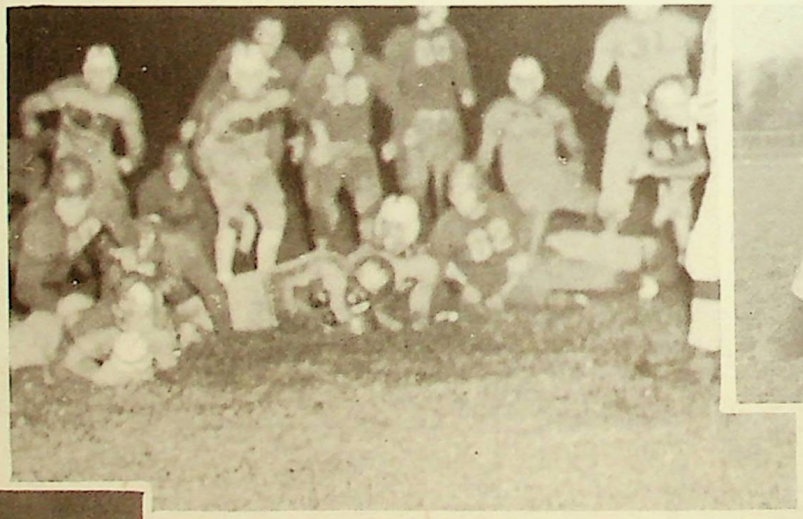

Mud fight.

Little Joe.

Right in his arms.

Touchdown.

Long Stinger.

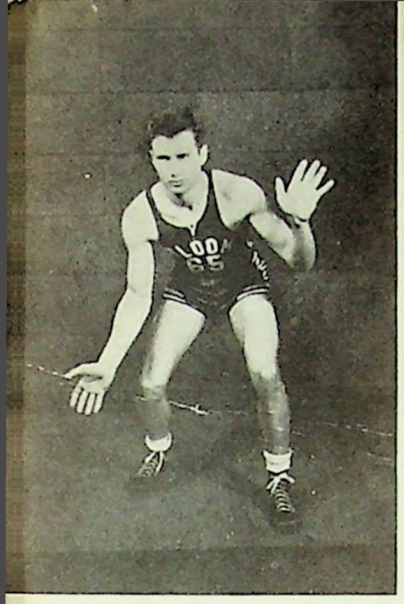

Bob Schoeffermann.

Emmett Parker.

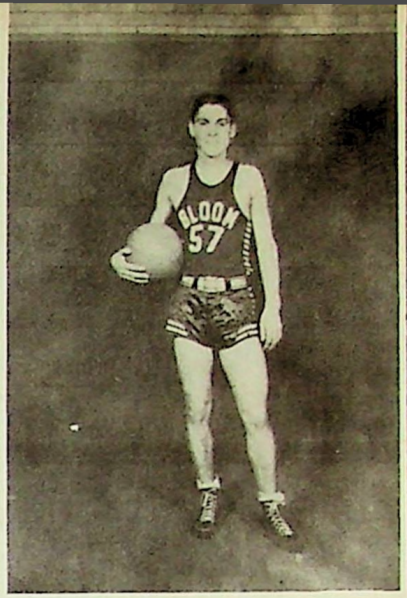

Frederick Hesemann.

Armondo Pignotti.

Jack Bergin.

Louis Irons.

Russell Killion.

Arnold Palanca.

Donald Anderson.

Sam Piazza.

Quentin Cowles.

Back Row—V. Pasula, J. Schmeckebier, J. Weiler, A. Shander, Q. Cowles, H. Sckonecke, R. Radtke.
Middle Row—A. Palanca, J. Bergin, L. Irons, S. Piazza, D. Anderson, C. Pierandozzi.
Front Row—R. Killion, A. Pignotti, E. Parker, B. Schwoefferman, F. Heseman.

Basketball

Schedule

Dec. 3	Bloom	28	Kankakee	25
Dec. 10	Lockport	33	Bloom	28
Dec. 11	South Shore	31	Bloom	30
Dec. 17	Thornton	38	Bloom	20
Jan. 4	Bloom	51	Argo	29
Jan. 7	Bloom	43	Hyde Park	28
Jan. 14	Bloom	36	Calumet City	29
Jan. 15	Blue Island	38	Bloom	28
Jan. 21	Bloom	34	Kankakee	29
Jan. 28	Bloom	36	Lockport	32
Feb. 4	Thornton	37	Bloom	22
Feb. 5	Bloom	48	Joliet	34
Feb. 11	Bloom	29	Argo	24
Feb. 12	Joliet	52	Bloom	41
Feb. 18	Bloom	42	Calumet City	31
Feb. 28	Blue Island	46	Bloom	32

Although the transportation problem was difficult, Bloom still managed to place a varsity basketball squad in the South Suburban League. The team started the season by beating Kankakee and then suffered two loses to Lockport and South Shore. It should be remembered that South Shore beat us by only one point in a last-minute streak, and they ended up third in the state finals. After taking two defeats, the Trojans planned to seek revenge on Thornton, but this revenge was not to be had as Thornton defeated us. This was too much for the boys, so they turned the pressure on and won their next three games, beating Argo, Hyde Park, and Calumet City, which had a very good team.

After this, the team won five and lost five. In these losses was another defeat by our rival Thornton. It should be mentioned that Thornton had a team composed of five returning lettermen which gave it a great advantage. The Trojans then finished with ten wins and seven losses in the South Suburban League. When the League's schedule is completed, there is always a Regional Tournament for the teams in this area. The boys won their first game in the Regional by defeating Morgan Park. Our next game was played with Blue Island. So far this year we had lost two games to the Islanders. This third game also proved a jinx. The game went into an overtime, and Blue Island managed to get a one-point lead. We made a basket, but it was disqualified, and so the season ended.

This year Coach Sarff had two teams. One could be called his first team and the other the J. V. team. On the first were Bob Schwoeffermann, guard; Armondo Pignotti, guard; Emmett Parker, center; Russell Killion, forward, Fritz Hesemann, forward; Louis Irons, forward; Arno Palanca, forward; Sam Piazzi, guard, and Jack Bergin, forward. The other was made up of new members. They played two games with Crete high school. This team was Quentin Cowles center; Allen Shander, center; Don Anderson, forward; Jack Schmeckbeir, forward; Hubert Skonecke, guard; Bob Radtke, guard; Jimmy Weiler, guard, and Vince Pasula, forward. The teams captain was Fritz Hesemann, who really deserved his title.

This was Parker's third season with the thin clads, Schwoeffermann's third, Hesemann's second, Pignotti's, Killion's and Piazza's first. Two of these players, Piazzi and Parker, will be back next year. Those members of the other team returning are Weiler, Palanca, Schmeckebeir, Radtke, and Pasula. Another late comer to the squad was Carlo Pierandozzi, who played the first part of the season with the Junior intramural team. He played his first game against Thornton. Carlo will also return next year. With all of these boys returning and more players coming from the different intramural squads, next year's team promises to be as fine a one as it will be experienced.

Second Row—J. Doyle, J. Flodin, A. Welk, C. Branka, D. Kristy, R. Bross, E. Muench, G. Galiene, H. Mammas, Coach Nelson.
First Row—B. Ervin, B. Goodman, B. Campbell, H. Hook, D. Calacci, B. Opie, D. Sesto, C. Bunger.

Seniors WON 6 — LOST 3

Intramurals

Sophomores WON 4 — LOST 5

Third Row—T. Adams, E. Toll, C. Consorti, J. Baron, B. Rush, J. Hills A. Manthey, H. Smith, Coach Prombo.
Second Row—M. Fisk, J. Baird, W. Lloyd, H. Butler, F. Schrohe, C. Waddington.
First Row—L. Long, S. DiGiovanni, B. Mikuta, C. Sons, B. Thornburg, T. Dyrda.

Second Row—C. Hieber, R. Lange, F. Seibert, E. Zinker, A. Pancrazio, Coach Buchtel.
First Row—A. Sylvester, J. Blakemore, J. Simone, C. Pierandozzi, M. DeFrank.

Juniors WON 8 — LOST 1

Intramurals

Freshmen WON 0 — LOST 9

Third Row—R. Russell, J. Zarlengo, S. Cohn, J. Pugh, R. Harms, H. Dandurand.
Second Row—J. Hills, T. Tackett, E. Doyle, G. Narcisi, S. Cohn, V. Tiberi, Coach Hill.
First Row—N. DeFrank, C. Lane, R. Simonetti, L. Capacasa, A. Davis, L. Pignotti.

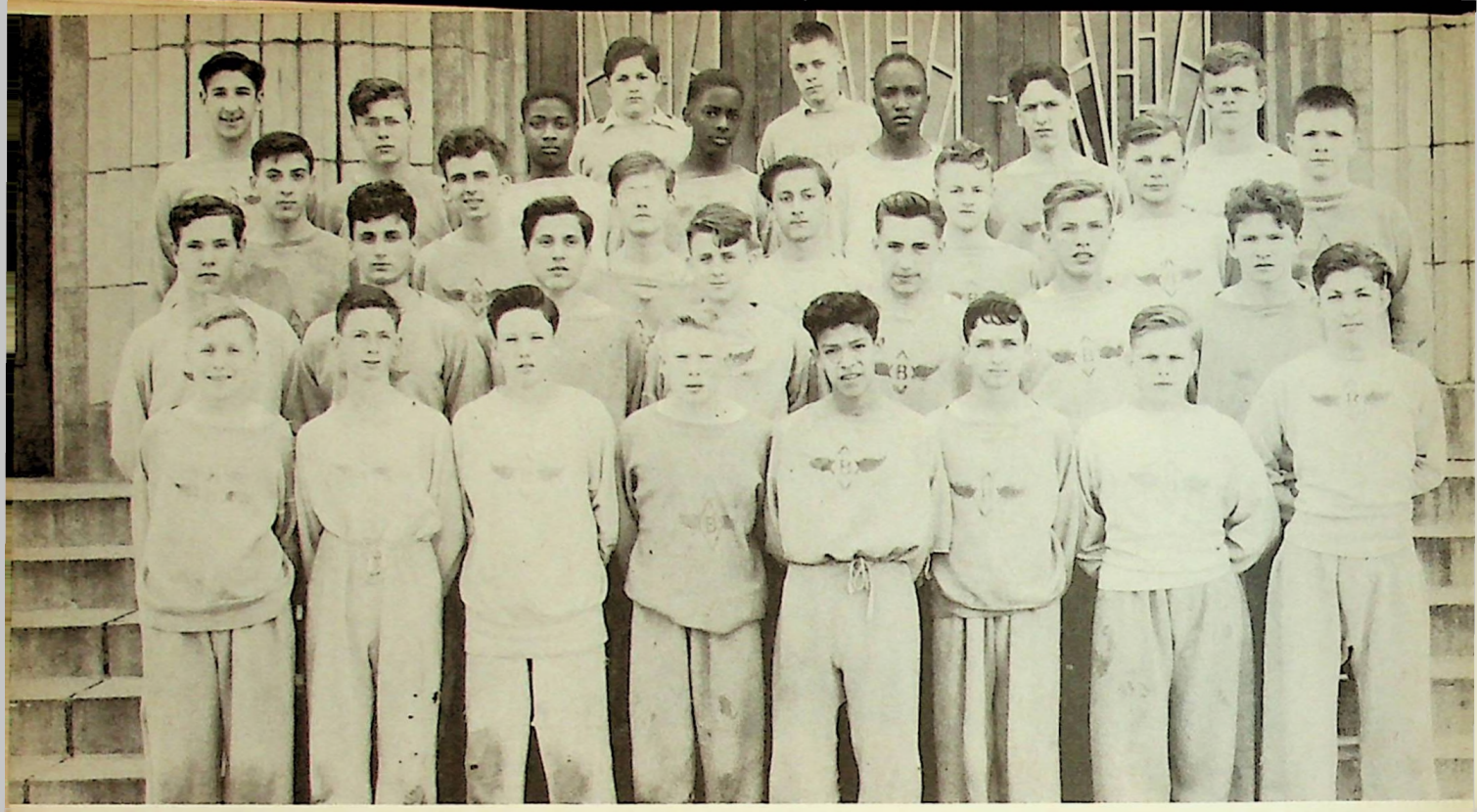

Back Row—T. Adams, K. Turner, J. Hills, P. Panici, C. McKay, D. Schmeckpeper, L. Carcelli, J. Segala, P. Godowic.

Third Row—S. Piazza, L. Wassmann, W. Green, J. Guidotti, B. Rush, S. Hlavach, E. Davis, J. Cameron.

Second Row—D. Filips, J. Spotora, H. Santucci, C. Waddington, J. Bruno, P. Christofanelli, D. Ziebell.

Front Row—B. Huntoon, D. Broder, M. Fisk, F. Schrohe, P. Ramirez, S. DiGiovanni, W. Lloyd, M. Sobut.

Junior Track 1943

JUNIOR TRACK SCHEDULE

Bloom 21.....Blue Island 74
Bloom 70.....Calumet City 25
South Suburban 4th place.

This year's Junior Squad was made up mostly of up-and-coming athletes that will be back to compete on teams of the future. Their season wasn't so much a success as that of the Seniors, but they still were one of the best-running teams of the South Suburban circuit. The team suffered from the loss of many stars who moved up to the Senior Squad, and it had to be formed from a group of inexperienced boys.

The outstanding performer was Ken Turner, who participated in just about every event. He made a grand slam in the Calumet City contest by scoring 30¼ points which included four first places and a tie for first. Others who aided the Junior cause were John Spotora, dashes and relay; Emerson Davis, shot and high jump; Don Filips, high jump; Lutrelle Wassmann, pole vault; Sam Piazza, dashes and broad jump; and Louis Carcelli, broad jump and discus.

Two boys had their names on more than one of the oak shields hanging on the gym walls. Kenneth Turner had his name put on the 50, 100, and 220 yard dash shields, and Don Ziebell had his put on the 660 and low hurdle shields. The other shield records were made by Spotora in the discus, Emerson Davis for the shot, Don Filips for the high jump, Lutrelle Wassmann for the pole vault, and Clarence McKay in the broad jump.

Several of these Junior trackmen showed flashes of brilliance in their own field of endeavor, and they should establish themselves next season as real champions. We can expect to hear more from Turner, Ziebell, and Wassmann.

Senior Track 1943

This year's team kept up the precedent established in former years of either winning championships or not calling the season a success. Coach E. R. Nelson's thinclads began by beating Blue Island and then went on to win both the District and South Suburban meets.

It may be noted that this is the fourth consecutive time that Bloom has won the District meet, while Thornton has never won once. Although the Senior Squad felt the loss of such notables as Gordon Frischkorn, Fred Knauss, Bob Schmitt, and Dick Blackhall, it went on and literally ran away from their opponents. Bloom was notably represented at the state meet in Champaign by such stars as Louis Irons, high jump and broad jump expert; Ernest "Bumpy" Smith, sprinter and hurdler extraordinaire; Charles Bunger, dash man and pole vaulter; Bob Schwoeffermann, sprinter and relay man; Edward Harvey, miler; John Gorzinski, half-miler; John Zaranti, sprinter and relay man; Charles Carducci, shot-put and discus heaver; and James Simone, shot-putter and discus thrower.

Other noteworthy track stars were Richard Kane, hurdler; Robert Showalter, pole vaulter; Robert Wegrzyn, half-miler; John Mosca, dashman; August Dambrauskas, hurdler; Bart Zona, shot and discus heaver; and Tony Dambrauskas, dash man.

Many outstanding things were accomplished this year and one of the most important was Louis Irons' tying for second place in the State meet. This is the first time in Bloom's history that one of its boys has scored at Champaign. This jump of 6 feet 2 inches also broke a former all-time record established by George Meyers in 1929.

Another all-time record was broken. Bob Schwoeffermann's 53.4 in the 440, broke Joe Wing's record of 54.5 seconds.

Three field records were also broken. John Gorzinski broke the former half-mile record by 3.1 seconds. Ed Harvey broke the former mile record of 4 minutes 52.4 seconds by 4.9 seconds, and the relay team of Bunger, Zaranti, Schwoeffermann, and Smith set an all-time record. They broke a record of 1942 by 1.3 seconds.

This team was really a team to remember, and we surely are going to do so. "Bumpy" Smith was elected captain and it may be noted that this is the first time a colored boy has ever been captain. We shall see many of these boys next season and much can be expected of them.

SENIOR TRACK SCHEDULE

District Champs
South Suburban Champs

Bloom	82	—Blue Island	31
Kankakee	59	—Bloom	55
		Calumet City	23
Bloom	106½	—Morgan Park M.A.	21
		Pullman Tech	13½
Bloom	99½	—Joliet	13½

Back Row—Coach Nelson, Bob Phillips, Charles Gavin, Ernest Smith, August Dambrauskas, Quentin Cowles, Glenn Landeen, Harold Swanson.

Third Row—Walter Holtz, Jimmy Newquist, Philip Gvirtzman, John Mosca, Bill Dolowy, Niel Hennegan, Allen Shander, Oscar Yanson.

Second Row—George Boggs, Bart Zona, Bob Wegrzyn, James Craig, John Gorzinski, Tony Dambrauskas, Oren Sherman.

Front Row—Louis Irons, Harry Mammas, Bob Showalter, Charles Bunger, Eddie Harvey, Earl Muench, Jack Blackhall.

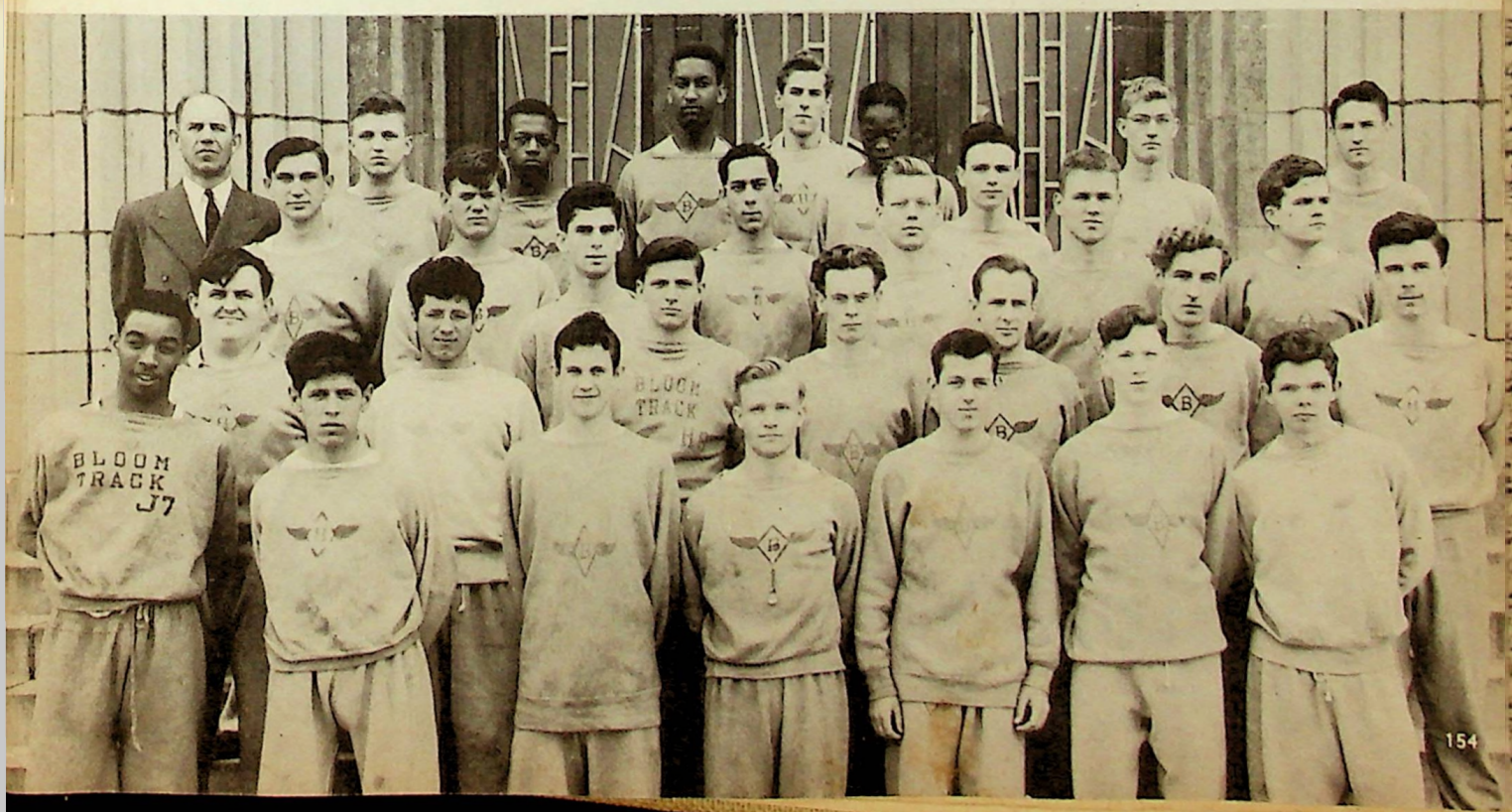

Back Row—J. Benesh, H. Skonecke, F. Voltatorni, F. Hesemann, R. Hibbs, G. Jaccobucci, A. Nowak, B. Nosal, W. Cylke, G. Novelli, V. Pasula, Coach J. Prombo, C. Branka.

Middle Row—E. Zinker, S. Kotesa, H. Bond, M. Wroblewski, A. Pignotti, E. Jackson, D. Anderson, D. Kristy, R. Moore.

Front Row—J. Forest, A. Iaconi, D. Calacci (managers).

Baseball

The baseball squad under the eye of Coach John D. Prombo had a big and thrilling season. The team finished with an average of .500 or a total of six wins and six losses. The only thing that kept Prombo's lads from becoming a consistent winner was their lack of offensive power. The leading batsman was Richard Hibbs, who had a percentage of .294. Even though they lacked in their batting power, they managed to become the District champs. After winning the District title at Blue Island, the team played Lockport in the Sectional. The boys played their best, but Lockport out-played them and with a couple of lucky breaks they won the game, thus ending the season for Bloom's baseball team. Of all the teams played, only one school, Thornton, was able to whip the Trojans twice. This is a pretty good record of which we should all be proud.

Bloom	1	Morgan Park	2
Bloom	12	Argo	3
Bloom	5	Waukegan	6
Bloom	8	Thornton	8
Bloom	7	Argo	2
Bloom	5	Lockport	2
Bloom	6	Blue Island	8
Bloom	1	Morgan Park	0
Bloom	13	Wilmington	0
Bloom	7	Blue Island	2
Bloom	0	Lockport	4

The team had a lot of experienced men whose support was a great help in our games against the other schools. The returning members are Armondo Pignotto, second baseman; Dan Kristy, right fielder who became the first baseman; Guy Jacobucci, third baseman; Don Anderson, shortstop; Adam Nowak, catcher, John Benesh, pitcher who later played left field, Herbie Bonds, first baseman and right fielder; Steve Kotesa, pitcher; Bob Schwoeffermann, pitcher, and Jack Bergin, first baseman. The new members of the squad who were on the starting nine were Fritz Hesemann, center fielder; Eddie Zinker, pitcher; Eddie Jackson, third baseman, Richard Hibbs, hard-hitting left fielder, and Martin Wroblewski, catcher. When the season began, Guy Jaccobucci was the team's third baseman. As the season progressed his position was capably taken over by Eddie Jackson because Jaccobucci's leg was injured.

Next year's team will have a great deal of returning material. The pitching field will be stronger next year than it has been in many years. Steve Kotesa and Eddie Zinker will both be back as they are only sophomores. Bob Schwoeffermann will also be back for his last year. The returning infielders will be Dan Kristy, Jack Bergin, Armondo Pignotti, and Don Anderson. There will also be two up-and-coming fielders back, namely Richard Hibbs and Bill Nosal. Fritz Hesemann won't be able to play as he is ineligible. Altogether it looks as if the coming season will be a successful one.

Casey at bat.

He's out.

Strike three.

Two gone.

Great miler.

Nice stop.

A big push.

Out in front in the stretch

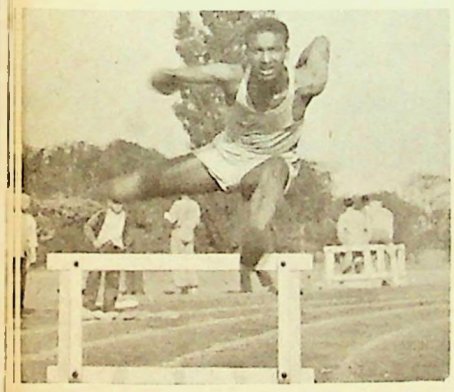

Two to go.

High flyer.

Here goes.

Keep going.

A weight man.

Waiting for the pitch.

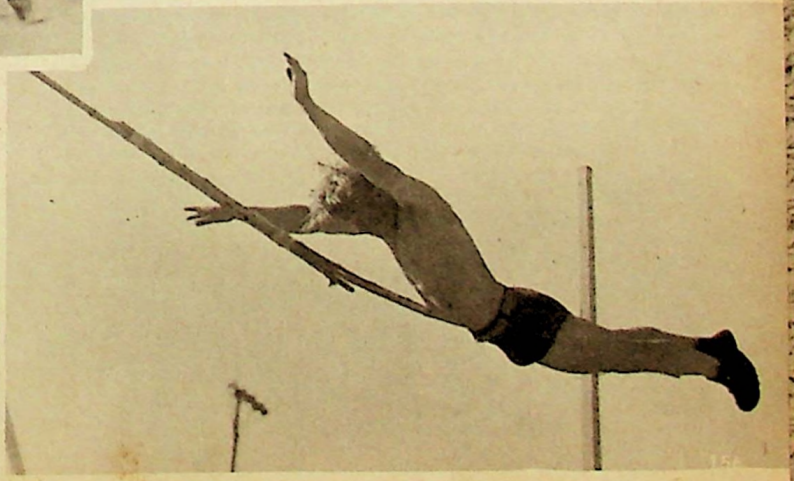

He flys through the air.

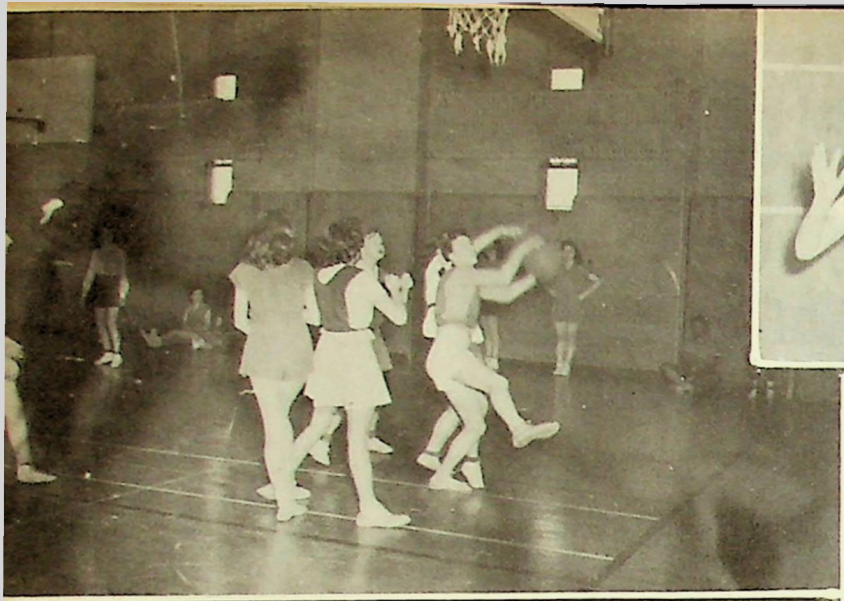

Girls Activities

From the first week in fall until the last school week in spring the girls in physical education classes are provided with a well-rounded schedule of sports activities. The ones who are interested enough are given the chance to improve their skill by devoting after-school time to their favorite sport.

This year 150 girls went out for volleyball and participated in the tournaments. Every girl who played after school had a chance to join the preliminary tournament. From this was chosen the all-star teams. This year the juniors came out victorious and were awarded blue ribbons, the prize for first place. Every girl who maintained a perfect attendance was rewarded with an attendance ribbon.

Aside from the regular class tournaments, the freshmen conducted a tournament of their own. It was based on the idea of women in the armed forces—the teams bearing the names of the "Wacs", "Waves", "Marines", "Spars", and "Wafs". The Marines had the situation well in hand. But whether they won or not, the girls on all teams had good exercise and enjoyed themselves.

Tournaments for basketball were held in the same manner as the general volleyball tournament. A preliminary tournament was held for all girls who were interested in basketball. This year about one hundred girls participated. From this tournament were chosen the all-star teams. All basketball tournaments were completed by the last of March.

Badminton, another popular sport among the girls, offered tournaments, also. These were held after the basketball tournaments. They drew a large number of girls out after school.

Later, when the weather was warm enough, the tennis tournament was held. Since Bloom has no courts, the tournament was held on outside property. However, the girls were interested enough to make it a success.

A large enough selection of sports was offered to satisfy the tastes of all the girls. Good sportsmanship is the mainstay of every game, so, aside from skill in a sport, preparation for good citizenship is bred in the girls' gym.

Back Rrow—L. Zolynerski, J. Sedik, C. Peterson, I. Heinz, B. Umland, M. Koester, N. Dohmeyer, J. Ephgrave, A. Damiani.

Middle Row—T. Dionne, M. Maurer, I. Layman, V. Hook, F. Rellis, T. Shugar, S. Schumake.

Front Row—H. Kuertsen, B. Schmidt, D. Wittle, B. Frobasen, M. Heidemann, D. Hilborn, R. Elliott.

Archery

In the spring and fall when weather permits, archery is held after school. A large number of girls find it interesting enough to devote after-school time to it in addition to their participation during class hours. Through this sport the girls acquire bodily coordination and poise.

To further an interest in self-improvement among the girls a poster has been put on the bulletin board in their gym. On this is entered the names of all girls who made a score of 135 or higher with 36 arrows. The poster is divided into five classes, a score of at least 270 being the requirement for the highest class, which is very difficult to attain.

Almost any nice night after school the girls can be found out at the range, which is just south of the football field. All girls who can take physical education are qualified to go out for archery.

Volleyball

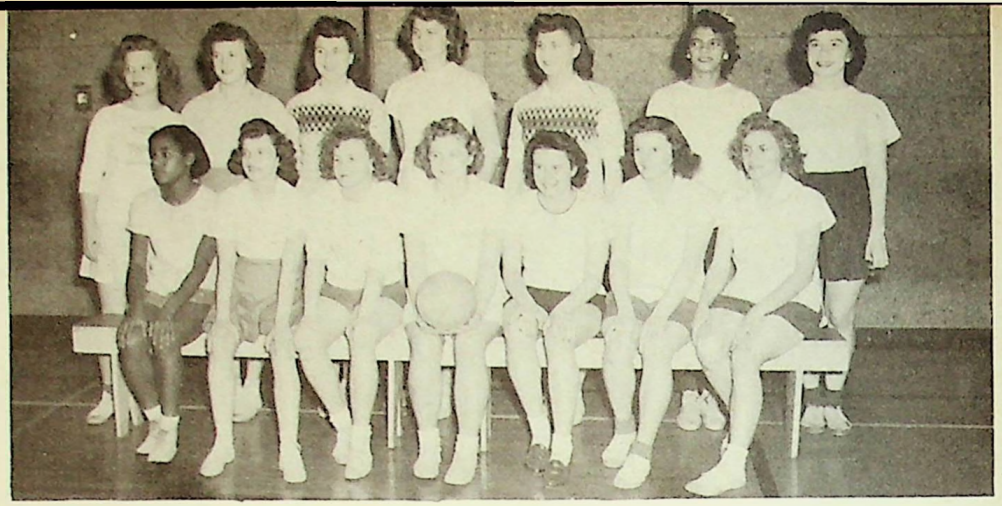

SENIORS

Back Row—S. Wolny, H. Klimas, M. Green, I. Heinz, M. Green, D. Martin, E. Wantuck.

Front Row—R. McGhee, H. Bury, M. DuBridge, B. Cyrkiel, R. Roy, E. Marek, L. Bijak.

JUNIORS

Back Row—G. Wolfe, J. Zajac, V. Meskauskas, V. Christopher, M. Biesboer, D. Baker.

Middle Row—E. Osterberg, M. Schimke, I. Cialkowski, B. Umland, C. Austgen, S. Meyers, C. Roush.

Front Row—M. Maxwell, P. Wasik, J. Patton, E. Krzykowski, S. Pagoria, M. Bloom.

SOPHS

Back Row—M. Bruni, A. Harden, B. Drakesetta, M. J. Crabtree, C. Peterson, Y. Nehnevay, H. Ogibovic, J. Sedik.

Middle Row — D. Duensing, H. Strong, N. Kappmeyer, G. Voigts, J. Buccino, M. Saccutelli, K. Gavin, M. Ray.

First Row—C. Hack, E. Malizia, D. Klingler, B. Schofield, H. Mayhew, E. Atwood, F. Backer, A. Damiani.

FRESHMAN

Back Row—T. Bury, M. Soedona, C. Rendenia, M. Zomparelli, L. Iacovetti, G. Martin, E. Carcelli, J. Hein, P. Carcelli.

Third Row—B. Wantuck, S. Spotora, A. Buccino, B. Morrill, N. Williams, I. Simonetti, T. Marmiles, L. Kendall, A. Hart.

Second Row — D. Nicholas, E. Wilkening, B. George, J. Hare, P. Opie, E. Skonecke, L. Gloviak, H. Gavin, K. Spina.

Front Row—A. Glass, M. Eytcheson, D. Twietmeyer, R. Segala, M. Sabo, A. Russo, S. Osterberg, J. Cornet, J. Pisterzi.

Basketball

SENIORS

Back Row—M. Kwaitkowski, B. Cyrkiel, J. Long, M. Gilbert, F. Kuras.

Front Row—H. Bury, R. Roy, P. Piattoni, S. Wolyn, L. Bijak, E. Marek.

JUNIORS

Back Row—D. Baker, P. Wasik, V. Meskauskas, G. Wolfe, B. Umland, M. Schimke, V. Santostefano, J. Zajac, M. Bieboer, C. Roush.

Front Row—V. Sanders, E. Krzykowski, S. M. Berolzheimer, J. Stelter, I. Cialkowski, S. Pagoria, J. Johnson, S. Meyers, J. Englehardt.

SOPHS

Back Row—H. Strong, M. Showalter, B. Hutchinson, C. Peterson, D. Kaczmarski, H. Ogibovic, J. Sedik, M. Bross, M. Koester, M. J. Crabtree.

Front Row—F. Johnson, G. Voigts, L. Marks, R. Luzi, S. Wright, B. Schofield, G. Bianconi, E. Malizia, K. Gavin.

FRESHMAN

Back Row—G. Martin, D. Rutkowski, S. Osterberg, M. Eytcheson, J. Hare, T. Marmiles, D. Nicholas, H. Gavin, F. Montella.

Front Row—J. Hein, C. Rendenia, A. Martin, B. George, L. Iacovetti, C. Rice, T. Bury.

LAS NOTICIAS

"Las Noticias" or the news is posted on the sides of buildings for the general public to read. Most people are probably looking for the number of the winning lottery ticket. It is safe to say that almost every Mexican buys a lottery ticket at some time or other in his life.

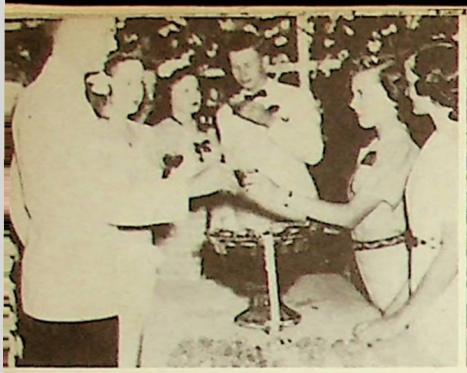

"Have another drink!"

Coronation

Prom—'43

Prom orchestra and dancers

Noon hour

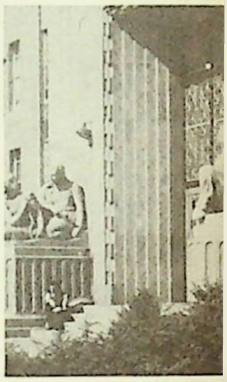

B.T.H.S.

Transportation system

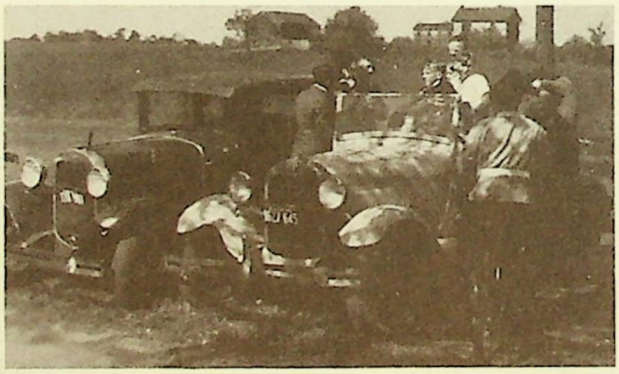

Parking lot

"Out of prison"

"Buck, Buck, how many fingers up?"

"Back to prison"

Coke barflys at the Morgue

Girls' League party

Friends—John and Sam

Climax of snake dance

As I was saying

Candy sale

Models

Now baste along the pins

Breadline

Now we can go home

Name	*Favorite Expression*	*Ambition*	*Prophecy*
Donald Adair	"You bet"	To pass Miss Wallace's English Class	Service
Louis Amadio	"Aw cut it out"	To become a noted trumpet player	Lugging a trumpet
Donald Anderson	"You bet"	To graduate	Working for Uncle Sam
Gladys Anshutz	"Gee whiz anyhow"	To be successful in Com'l Art	Art School
Clarence Baczynski	"Zombie"	To finish school	Air Corps
Robert Baker	Silent Type	To graduate	N. Y. A.
Lillian Ballou	"Some people can't help it"	To be a designer	Secretary
Marilou Bellamy	"Can you feature that?"	Get out of High School	Work!!!
Jack Bergin	"B. P. O. E."	To take it easy	Sad Sack II
Matilda Biel	"Honest Injun"	To be a secretary someday	In the business world
Lillian Bijak	"My foot"	To loaf	Working
Vincent Bijak	"You don't say"	Loafer	Loafer first class
Jack Blackhall	"No bull?"	To be ambitious	Navy
Paula Blanchard	"Let me tell you"	Newspaper reporter	W. P. A.
Carol Bloom	"God bless you"	Dressmaker	Old maid
Dorothy Bowen	"My nerves"	To be an Army nurse	WHO knows?
Evelyn Bradley	"Are you kidding?"	Secretary	Spinster
Viola Bramanti	"Watch that blood pressure"	Join Cadet Nurse Corps	Chasing Handsome Interns
Chester Branka	"Here's your test tube"	Pilot	Yard Bird
Loretta Braun	"O. K., Babe"	Secretary	Married
Arthur Brinkruff	"Sure, anything you say"	A Pilot	Buck Private
Richard Bross	"Not today"	Artist	W. P. A.
Pete Bruni	"Yeh"	Music player	Butcher
Beatrice Bruns	"Oh, my nerves"	To work in an office	Married with a family
Pearl Bultema	"Oh, a bad word"	To become Johnny's wife	Working in some office
Charles Bunger	"What's up, Doc?"	Officer in U. S. Navy	Navy man
Helen Bury	"Are you kidding?"	Surgical nurse	Housewife
Lucille Byrne	"Oh Milly"	To get married	Old Maid
Mildred Byrne	"Hey Lucy"	To become a WAVE	Working for defense
Dominic Calacci	"Oh Joe"	Engineer	More school
Hilda Calvaresi	"Did I get any mail today?"	To go to California	Mrs. "M."
Edith Cameli	"Well, what do you know?"	Nursing	Clerking
Jean Cameron	"Hell's Bells"	To get "100" in a Chemistry test	Manteno
Bill Campbell	"Let's play poker"	To be an elevator boy in a one-story building	Gambler
Flora Capacasa	"Do you see what I mean?"	Good housewife	Still working at Ward's
Robert Carlson	"This is nice"	None	Marine Raider
Carlotta Carrara	"Jesus to Moses"	To get the boy she wants	Nursing
Lee Chancellor	"You don't say"	Traveling salesman	Kappmeyer Kid
Richard Clark	"Ain't that a Pistol?"	To graduate	Pilot
Beatrice Colonnelli	"Are you kidding?"	To understand 4a English	Secretary
Benny Compagnoni	"Boy, you ain't just jiving"	To be a physical education teacher	Dancing Teacher
Josephine Costello	"Hi, kid"	Journalist	Working in her dad's office
Quentin Cowles	"7 come 11"	Grow taller	Grave digger
Rosemary Cull	"You lead a sad life —— sigh"	Marry a doctor	In Manteno Ward

Name	*Favorite Expression*	*Ambition*	*Prophecy*
Wilbur Cylke	"Thanks, thanks"	Own the biggest tavern in town	Hobo King
Bernice Cyrkiel	"Holy Moo-Cow"	To become a nurse	Pan handler at St. James
John DeAngelo	"Say, lad"	To get into the Marines	Machinist
Angeline DelGuidice	"That's killing"	Getting jewelry	Selling jewerly
Pete DePaolo	"Go peddle your papers"	A sergeant in the Marines	That would be telling
Frank DiMaggio	"Here to collect the mortgage"	Captain of my ship	Big shot
Norma DiMascio	"No, my dimples weren't made; they're real"	To be a singer	Well——
Paul Doty	"Got a weed?"	Get out of High School into the Navy	Poet laureate
Jack Doyle	"I'm in the Navy now"	Sell smoked glasses during an Eclipse	Only God knows
Margie DuBridge	"Come, come, now don't feed me that line of jive"	To be a model housewife	Playing football
Henry Easterwood	"20-watt output"	Sleep all day	Radio fiend
William Edwards	"Got good news"	Inherit a million dollars	Navy man
Jo Elardi	"No kidding?"	Nursing	Scrubwoman
Bill Ervin	"Big leaguer"	Judge a beauty contest	In jail
Lois Eytcheson	"Jeepers"	To be a nurse	We wish we knew
Sally Fischer	"Oh my gosh"	Air line hostess	Nursing
Art Fitzner	"What's cooking?" (In chemistry class)	Make a million dollars	Doughboy without dough
Jim Flodin	"Two's my point"	Bowl over "100"	Draft bait
Roxann Flora	"You're not just kiddin' "	Raising horses	? ? ? ? ? ?
Bill Folkers	"Aw go fry a grape— you burn my foot"	To have five dates in one night	Editor of Esquire
Ted Folta	"Ain't this a pistol?"	Big shot	Tramp
Irene Fortino	"I've heard everything now"	Talk slower	No one knows
Nick Fulgenzi	"I feel for you"	Mechanical Engineer	Working for Uncle Sam
Virginia Fuller	"Good Lands"	Play actress	Doing nothing
Velma Gasbarra	"Are you kidding?"	Secretarial position	Housewife
Ann Gast	"Oh you drool"	Nurse's training	Settle down in Florida
Charles Gavin	"What's cooking?"	Doctor	That's a question
Dorothy George	"The devil with it"	Aeronautical career	Will always be called "Muscles"
Merle Gilbert	"I'll see ya—so long"	Civil Engineer	Engineer
John Giobbi	"Want a ride?"	Electrical Engineer	Car washer
Eugene Goers	"Oh"	To keep my car running	Loafer
Bruce Goodman	"You crash 'em"	Pilot	Picking up ashes
David Gotham	"You're sharp"	Doctor	Horse doctor
Dorothy Gorcowski	"You're hep to my jive"	Marriage	Loyal housewife
Berdena Graf	"Are you kidding?"	To grow tall	Oh my!
Marcella Green	"I'll see you around the corner"	To be a model	Pharmacist
Margaret Green	"You know what I mean"	Well, ———	? ? ?
Pearl Grilli	"Oh Gee"	Nurse Cadet	Navy nurse
JoAnne Gross	"Jeepers Creepers"	Go to College	You guess
Elaine Grove	"Hi, big boy"	Nurse	Having fun
Jeanna Guidotti	"Holy Cow"	Get out of town	Stenographer
Jenny Guidotti	"Ye gods"	Stenographer	Following her sister
Angeline Guzzo	"Oh how moronish'"	To be a C.I.O. leader	Amsco worker

Jitterbugs

Coaches

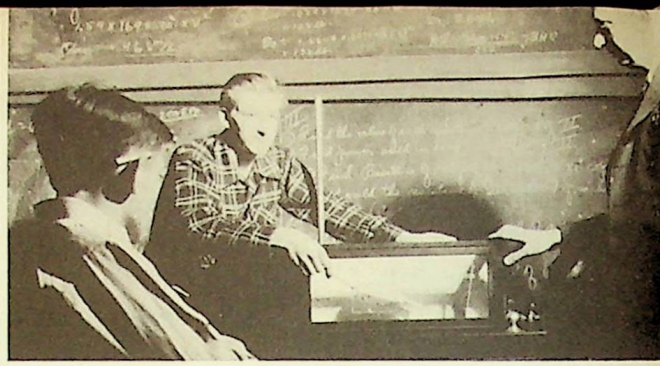

Aeronautics class

Registration day

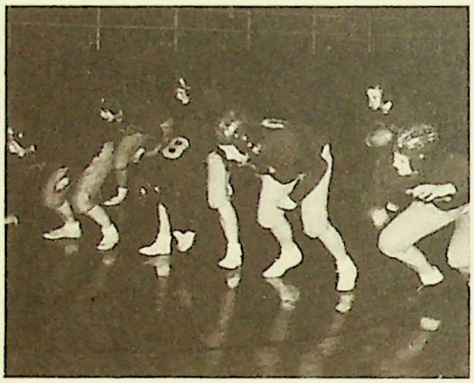

Stars of the gridiron

"Red"

Madame Swami

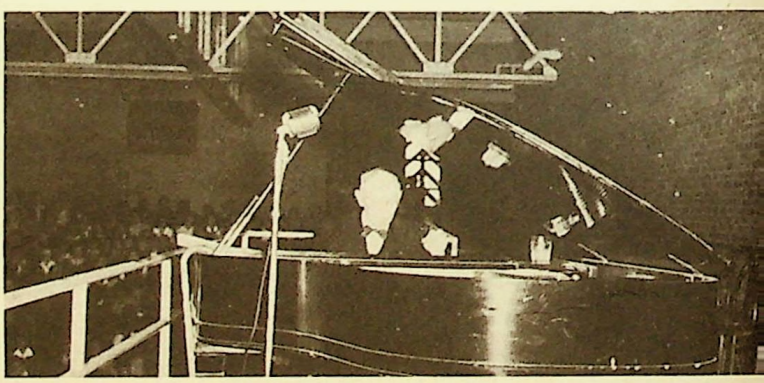

Der gross Christensen

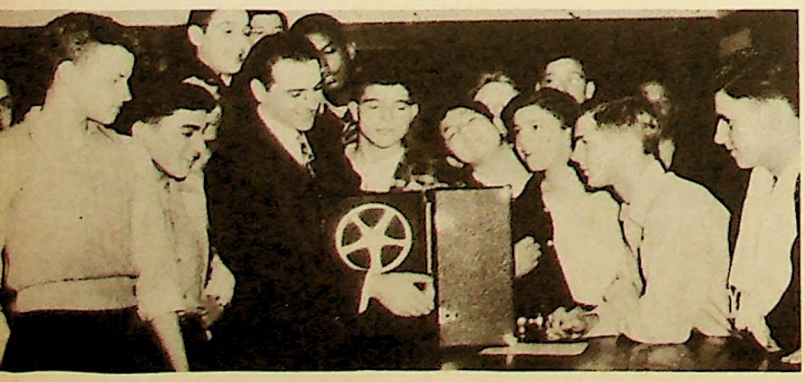

Managers' Club

Here we go again

Twins help demonstrator

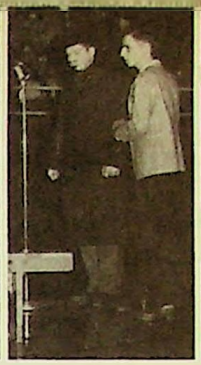

In Pace Requiescat

Make up for minstrel

Decoration committee

Shirley with orchestra at social

Minstrel

Mr. Van and choir provide popular assembly

No—she's not real

End men and Roy in costume—

Homecoming Dance—Cokes

Bob—Queen Pat, King Johnny and M. J.

Name	*Favorite Expression*	*Ambition*	*Prophecy*
Philip Gvirtzman	"It don't bother me none"	Have a job from 12 to 1 with an hour for lunch	Hopping freights
Mary Hack	"Nifty"	Nurse	Angel of Mercy
Betti Hannell	"Oh, my nerves"	Artist	Starvation in a garrett
Dolores Harms	"Oh, don't be mad"	Beauty operator	Housewife
Pat Harvey	"You wouldn't kid me, would you?"	Model	Running a poor house for men only
Irene Heinz	"That's tough"	Surgical nurse	Hard telling
Jane Herbst	"Judas Priest"	Model	Housewife and mother
Alleta Hervey	"Are you kidding?"	Another model	Marriage
Frederick Hesemann	"That'll be 28c"	Executive	Office worker
Richard Hibbs	"What's up, Doc?"	Loafer	Grave Digger
Betty Holl	"Strictly corn"	Secretary	? ? ?
Harmon Hook	"You break 'em"	Aeronautical engineer	Following the girls
James Houran	"What do ya say?"	Hitler's barber	President of Loafer's Union
Bill Hummel	"Seven come eleven"	Be on O.P.A.	On W.P.A.
Louis Irons	"Don't jive me Jack"	Get on W.P.A.	Relief
Patsy Jacobs	"Yes love"	Lord only knows	Now that's a fighting question
Bill Jahnke	"The farmer hauled another load away"	Farmer	Running a tractor
Helen Jahns	"Is that good or bad?"	To graduate	Working
Robert Janser	"Don't ask me"	That's a secret	Still found hating women
Katie Johnson	"Are you kidding?"	To do better in the future	We do wonder
Lillian Jung	"You ain't kiddin' kid"	Nurse	Cashier in Jewel Food Store
Edna Keil	"Oh nuts"	To be a welder	Are you kidding?
Karl Kempe	"Man oh man"	Chief petty officer	Draftsman
Ruth Kich	"For Pete's sake"	She doesn't know	Stenographer
Russell Killion	"You're a Jabbo"	Get in V-12 unit	Following June S.
Edna Kingsley	"Oh fine"	Technician	Dishwasher
Helen Klimas	"Cut it out"	Find a pleasant job	Poor house
Rita Klyczek	"Silly girl"	To graduate	White collar girl
Shirley Krause	"That's your hard luck, not mine"	Salesmanship	Housewife
Daniel Kriszcziokaitis	"My goodness"	College education	Engineer
Frances Kuras	"You are so right"	Pilot	Ground hog
Mildred Kwiatkowski	"How dumb—ain't it awful"	Secretary	Housewife for "E. F."
June Lederle	"Oh my nerves"	Housewife	Marriage
Robert Leiteritz	"Censored"	Husband	W. P. A.
Muriel Lennertz	"I passed a time test"	To get a rich husband	Will follow in her dad's footsteps
Jean Long	"Holy John"	Get out of high school	College
Joe Lucia	"For cryin' out loud"	U. S. Navy Air Corps	He'll always look up to people
Herbert Lustig	"Let's play poker"	To fly	Professional gambler
Helen Maddamma	"Blast it"	Stenographer	Still short
Lula Mae Mahome	"Without a doubt"	Dressmaker	Housewife
Olympia Malizia	"Are you kiddin'?"	"To make good in anything she does"	Working at Chicago Motor Club
Harry Mammas	"Gone Red day"	To become a basketball star	Welder
Gertrude Manthey	"Oh my gosh"	Teacher	Housewife

Name	*Favorite Expression*	*Ambition*	*Prophecy*
Juliette Marcotte	"Wonder if my Looey eloped with an Arab?"	To roam the globe with Peterson	Roaming the globe with Peterson
Eugenia Marek	"Hi Bub"	Girl Chemist	Housewife
Lucille Marks	"Oh"	To be a good housekeeper	A Mrs.
Dorothy Martin	"I'll unsharp you for your fine pad"	To be a nurse	Well ———
Elizabeth McDaniel	"You can say that again"	None whatsoever	? ? ? ? ?
Rosalie McGhee	"I guess it's okay"	To be a nurse	Will always be found in a gym
Bob McMaster	"Who let you out of your cage?"	To go to S. A. as a tramp	Factory loafer
Mary Mecozzi	"You can say that again"	Nothing at all	We wonder
Frank Melchiore	"Oh I don't know"	Husband	Machinist
Stephen Merisko	"Better late than never"	Machine operator	Owner of a beauty shop
Elsie Meyer	"I could just beat you"	Stenographer	Wife of a future M. D.
Harvey Meyering	"A little fertilizer"	Farming	Running a team of horses
Christine Miller	"Lord"	Become a dancer	Working at her dad's place
Hubert Miller	"My dear Arlene"	Rear Gunner	Maybe a rear gunner
Nick Monacelli	"I betcha"	Electrician	Engineer
Frances Montella	"And that's for sure"	A good stenographer	Selling shoes
Earl Muench	"It's a longshot and pays 30 to 1"	Make an explosion in chemistry	Bookie maker
Lois Muench	"No kidding?"	To graduate from Bloom	Still living in Steger
Loris Muench	"Are you kiddin'?"	Secretary	Hard telling
Doris Mumford	"Breaks my heart"	Telephone operator	Mother of four brats
Graeme Mumford	"I don't even care"	To be a pilot	That's a laugh
Loretta Myslinsky	"Good Gravy"	That's a military secret	Washing diapers
Albert Napoli	"Hey, bub"	Pilot in Army Air Corps	Flying a crate
August Nardoni	"Hi, Butch"	Loafer with a rich wife	Tramp
William Nelson	"Are you kidding?"	Movie Star	Sinatra II
Bob Nicholas	"Oh man"	Not to get married	Draftsman
Barbara Nichols	"Oh nuts"	Flyer	Uncertain
Phillip Nichols	"Wiggle your country fannie"	To be a success in life	Military secret
Evelyn Nicolas	"Hi ya, ol' Bean"	To be a napropath	Doctor of Napropathy
Julius Niemzak	"Minkia"	To go to work	Serving his country
Bob Norlander	"That I believe"	Find a girl that's perfect	Digging ditches
Lucile Nuttal	"Oh man"	To get married	Cord's wife
Bob Opie	"All that meat and no potatoes"	Five minutes with Betty Grable	Devil's Island
Bob Owens	"You don't say?"	Engineer	Army
Bill Paape	"Is that good?"	Office worker	Uncle Sam's Army
Constance Pagoria	"My nerves"	Nursing	Marriage
Mary Pahnke	"Oh pyshididdle"	It's a secret	Will get married
Bob Paulsen	"Oh gosh"	Army Air Corp Pilot	Army Aviation Cadet
Ed Pearce	"It's useless, a waste of time"	Radio Engineering	Navy
Betty Penwitt	"Oh fudge"	To live an easy come and go life	Drinking cokes
Edna Persiani	"I don't believe it"	To be a stenographer	Soda jerker
Joan Peter	"Gadzooks"	Bachelor girl	College
Shirley Peterson	"Honestly"	To travel	Doing office work
Adolph Pfeifer	"Hi, shorty"	To grow tall	Service
Bill Piacenti	"Ha ha, big joke"	That's a secret he says	Uncle Sam's Army

Christmas pageant

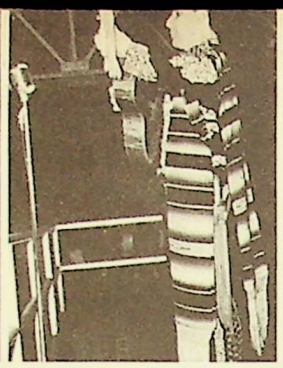

Senor de La Rosa

Caesar and "Red"

Bill and B

Xmas assembly

Man from Syria speaks

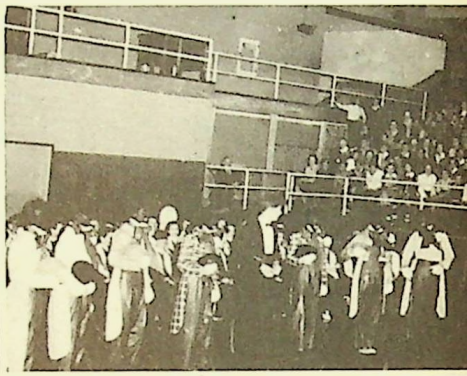

Minstrel day

Navy men

Army Air Corps

That's cute"

Girls' League hostess

Working for Uncle Sam

Coach serving

Code Club

Between Classes

Basketball

"Vince" and his accordion

Ag Boys

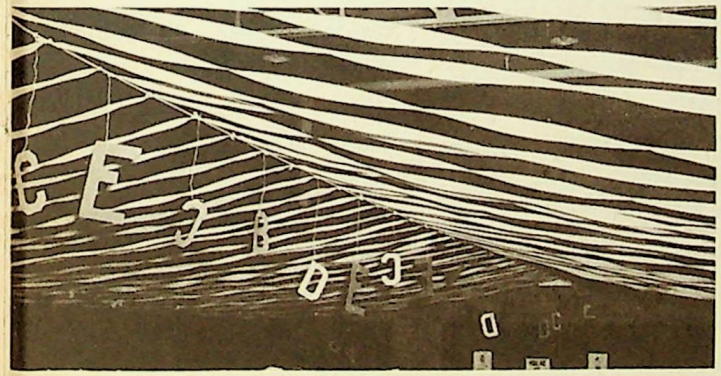

Flunker's Ball

Homecoming Dance—Cokes

Men only

"This is nice"

Clothing class

Name	*Favorite Expression*	*Ambition*	*Prophecy*
Pauline Piattoni	"Are you kidding?"	Nurse	Chemist
Harold Piepenbrink	"Do you wanna lie down?"	Undertaker	Undertaking business
Armond Pignotti	"What the blazing's wrong?"	Baseball player	Tramp
Ray Pikna	"Is that so?"	To fly	Trying to fly
Alfred Portelli	"Now look-um here"	Baseball player	Marine Air Corps
Richard Price	"I don't know"	To sleep	Working
Thomas Price	"No, not yet"	To be a success	Navy
Leila Mae Prince	"Oh golly"	To live till I die	Somebody's wife
Anthony Pustelnik	"I don't know"	Seaman	Gambler
Nancie Reeder	"Wolfess whistle"	To grow up	Dice girl
David Reithel	"Hi babe"	Mechanical Engineer	Bum
Pasquale Rendina	"Ain't it"	In some field of radio	Radio work
Joanne Reynolds	"Ye-gads"	To write stories	An old maid
Leona Rice	"Karmelkorn"	Get out of school	Selling popcorn
Betty Richey	"Did I get a letter today?"	Chet's wife	Housewife
Paul Rietveld	"Thaaaaats right"	Flying	Farmer boy
Irene Ripani	"What's buzzin'—cousin?"	To make a good housewife	Still working at Wards'
Janice Ritchie	"That's what I mean"	To be a typist	Uncertain
Anita Rossell	"She's just a glad jill"	Have a hundred room house	College
Theresa Rossi	"Man oh man"	To be the boss' secretary	Dishwasher
Rosellen Roy	"Gee, that's cute"	To be a dress designer	Secretary
Naomi Rufus	"You done had your fun"	To travel the world	Housewife
Anna Russell	"Likewise, I'm sure"	To be a dietitian	Dietitian
Rebecca Russell	"Well, I guess it's all right"	To be a secretary	One never knows
John Russo	"Boy oh boy"	Pilot in Army Air Corps	Engineer
Josephine Russo	"Oh fine"	Singer	Office girl
Martha Safiran	"Oh boy"	Telephone operator	Housewife
Floatee Sanders	"Solid"	Piano player	Singer
Mario Santostefano	"Don't be silly"	Ha, ha	Happily serving his country
Peter Scheidt	"Goodness gracious"	To be a general	Yardbird
Pat Schinke	"I'll think of it"	To go to college	College
Conway Schmitt	"Don't tell me your troubles"	Lt. in Army Air Corps	Sarge in Air Corps
Vernell Schrohe	"Are you kidding?"	Be a housewife	Housewife
Clyde Schultz	"You bet"	Shave Hirohito	Grease monkey
Marilyn Schweer	"Oh how cute"	Ferry bomber	Marriage
Bob Schwoeffermann	"Me too"	Get married	Relief
Olga Sebastian	"Oh heck"	General office girl	Clerk someplace
Georgiana Sedik	"How cute"	Well ———	Chasing the boys
Josephine Serocenski	"Golly"	Private secretary	An old maid
Dominic Sesto	"Hi good looking"	Bookkeeper	In the guard house
Allen Shander	"That's tough"	Notre Dame	Great Lakes
Evelyn Sharman	"For instance what?"	Nurse	Working at Rau's
Alice Mae Shaw	"Fud-dul-dud-ual"	To make a jump from a plane	Keeping house for "G. B."
Irene Shelby	"Oh my nerves"	Artist	Office worker
Hubert Skonecke	"Me, Miss Wallace"	Mechanical Engineer	Still shy
Thomas Skonecke	"Slick chick"	To be a pharmacist	Wolf

Name	*Favorite Expression*	*Ambition*	*Prophecy*
Edward Smith	"Quick like a bunny"	Not to be 4F	Railroading
Ernest Smith	"Kiss me again"	To go to college	In the Army
Roy Soderberg	"That's true too"	Margie	Slot machine king
Ruth Sons	"Oh fuzz"	Secretary	Still typing for Miss Wallace
August Sorrentino	"Oh nuts"	Pilot	Yard Bird
Sophie Sova	"Don't shock my modesty"	Wave	Still smiling
Violet Spathis	"Hey wolf"	Office girl	Working
Alfred Steiner	"How goes it?"	To finish Air Corps School	Machinist
Bill Steiner	"Nuts"	To be with women	Army Air Corps
Pat Sullivan	"Oh hell"	None at all	Probably 4F
Evelyn Swegen	"Just messing around"	Nurse	Writer's cramp
Alice Tavoletti	"Shut-up"	To graduate	Still found eating
Ruth Mae Taylor	"Are you kidding?"	She won't tell	Braider
Helen Terranova	"Of all things to happen to me"	Crackpot musician	Nurse
Mary Testa	"No kidding"	Make a good wife	Marriage
Ray Thomas	"You make me so mad"	Mechanic	In the draft
Sue Tiberi	"Oh you doll"	Navy nurse	Still cracking her gum
Caesar Tieri	"Hi ya shorty"	Pilot in Army Air Force	Musician
Joann Tribo	"How cute"	Nurse	Housewife
Caroline Trotter	"O kids"	To be a good nurse	Nursing
Eileen Vierk	"Is that all right?"	Secretary	Marriage
Paul Walkendorf	"I guess"	Aeronautical Engineer	Who knows
Wanita Walters	"Are you kidding?"	To be a secretary	Hard telling
Evelyn Wantuck	"Oh my gosh"	Nursing	Old maid
Willie Washington	"Well, I dunno——"	Science	Science whizzer
Arthur Wasik	"Paskudni case"	To get an "A" from Miss Mellinger	Starving musician
Lute Wassmann	"Sabon goon, alcohol you later"	Petty II	Popcorn man at Chicago Stadium
Mary Jane Weiler	"Got a letter from Carl today"	Cadet Nurse	In college
Oliver Weiss	"Take it easy"	Engineer	Deck scrubber
Art Welk	"Somebody's sharpening pencils"	Get into Navy Air Corps	We don't know
James Widen	"See you at Gross's"	To fly	We wonder-ah
Lilith Widen	"Murr-der"	Housewife	Working
Barbara Wilkening	"I don't know"	Marry a millionaire	Always falling
Lawton Wilkerson	"Don't look at the camera, doggone it"	Air Corps	Photographer
Sophie Wolny	"He just doesn't understand girls"	Absolutely none	Freshie at U. of Mich.
Ruth Wright	"Aw gnats"	"Numbah pliz" girl	Obscurity
Martin Wroblewski	"Speak dear, this is leap year"	Baseball player	Jitterbug
Joe Yacono	"Geeve it to heem"	To graduate	In the guard house
Leighton Yentzer	"Keep 'em Happy"	Sailor in Merchant Marine	The issue is still in doubt
John Zaranti	"The what?"	To finish high school	Still kissing Mr. Nelson for passing him
Josephine Zerante	"Holy cows"	Office work	In Ohio
Tillie Zerante	"Don't get technical"	Become a nurse	Working at Joy's
Jane Ziccardi	"Hi"	Secretary	Brainstorm of an office
Kenneth Ziems	"Oh my nerves"	Office job	Indecisive